STATE OF MARYLAND
DEPARTMENT OF HEALTH AND MENTAL HYGIENE

MEDICAL EXAMINER'S CERTIFICATE OF DEATH

1- FOR STATE REGISTRAR

REG. NO. 77-02737

DIVISION OF VITAL RECORDS, 301 W. PRESTON ST., BALTIMORE, MD. 21201

TO MEDICAL EXAMINER: THIS CERTIFICATE SHOULD BE EXECUTED WITHIN 24 HOURS AFTER DEATH. IF ANY DELAY IS NECESSARY, PLEASE EXECUTE THE CERTIFICATE, WRITING THE WORD "PENDING" IN PENCIL IN ITEM 18. GIVE PAGES 1, 2, AND 3 TO THE FUNERAL DIRECTOR. PAGE 4 SHOULD BE FORWARDED TO THE CHIEF MEDICAL EXAMINER ALONG WITH FORM PM 3. RETAIN PAGE 5 FOR YOUR FILES.
TO FUNERAL DIRECTOR: PAGE 3 SHOULD BE USED AS A BURIAL-TRANSIT PERMIT. PAGES 1 AND 2 SHOULD BE FILED, WITHIN 72 HOURS AFTER DEATH, WITH THE STATE DEPARTMENT OF HEALTH AND MENTAL HYGIENE, DIVISION OF VITAL RECORDS, 301 W. PRESTON STREET, BALTIMORE, MARYLAND, 21201 PRIOR TO BURIAL, CREMATION, OR REMOVAL.

DHMH-17 20M 1/73
(VR A15 ME (5))

1. DECEASED NAME (TYPE OR PRINT) FIRST: MARRIANNE	MIDDLE:	LAST: BEACH	2a. DATE OF DEATH: KNOWN [X] ESTIMATED [ ] MONTH DAY YEAR: 1-29-77		2b. HOUR: 6:15 P.M.
3. SEX: Female	4. RACE: White	5. DATE OF BIRTH MONTH DAY YEAR: 5-29-1961	6. AGE (IN YEARS LAST BIRTHDAY): 15 YRS.	IF UNDER 1 YR. MONTHS: 8 DAYS: 0 / IF UNDER 24 HRS. HOURS: MIN:	2c. DATE PRONOUNCED DEAD MONTH DAY YEAR: 1-29-77		2d. HOUR: " M
7a. BIRTHPLACE (STATE OR FOREIGN COUNTRY): Delaware	7b. CITIZEN OF WHAT COUNTRY?: U. S. A.	8. MARRIED [ ] NEVER MARRIED [X] WIDOWED [ ] DIVORCED [ ]	9. BALTIMORE CITY OR COUNTY OF DEATH: Wicomico MD.				
10. CITY OR TOWN OF DEATH: Salisbury	11. NAME OF HOSPITAL, NURSING HOME, OR OTHER INSTITUTION (IF NOT IN SUCH FACILITY, GIVE STREET ADDRESS): Peninsula General Hospital	12a. USUAL OCCUPATION (TYPE OF WORK FOR MOST OF WORKING LIFE): Student	12b. KIND OF BUSINESS OR INDUSTRY:				
USUAL RESIDENCE (IF IN NURSING HOME OR OTHER INSTITUTION, GIVE RESIDENCE BEFORE ADMISSION) 13a. STATE: Del.	13b. COUNTY: Sussex	13c. CITY OR TOWN: Delmar	13d. INSIDE CITY LIMITS? YES [ ] NO [X]	13e. STREET ADDRESS: Rt. 3			
14. FATHER'S NAME FIRST: Paul Beach	MIDDLE:	LAST:	15. MOTHER'S MAIDEN NAME FIRST: Leonora Beach	MIDDLE:	LAST:		
16a. WAS DECEASED EVER IN U.S. ARMED FORCES? (YES, NO, OR UNKNOWN): No	(IF YES, GIVE WAR OR DATES): -----	16b. SOCIAL SECURITY NO.: 221-46-4664	17. INFORMANT ADDRESS: Paul Beach Delmar, Del. 19940				

MEDICAL CERTIFICATION

18. CAUSE OF DEATH (Enter only one cause per line for (a), (b), and (c).)

PART I DEATH WAS CAUSED BY:

IMMEDIATE CAUSE (a): Fractured Skull — APPROXIMATE INTERVAL BETWEEN ONSET AND DEATH: minutes

8191

Conditions, if any, which gave rise to immediate cause (a) stating the underlying cause last.

DUE TO, OR AS A CONSEQUENCE OF (b):

DUE TO, OR AS A CONSEQUENCE OF (c):

PART 2 OTHER SIGNIFICANT CONDITIONS CONTRIBUTING TO DEATH BUT NOT RELATED TO THE TERMINAL DISEASE OR CONDITION GIVEN IN PART 1 (a).

19a. DATE OF OPERATION	19b. CONDITION FOR WHICH OPERATION WAS PERFORMED?	20. AUTOPSY? YES [ ] NO [X]
21a. EXTERNAL CAUSE WAS UNDERLYING [X] OR CONTRIBUTING [ ] CAUSE OF DEATH	21b. TIME OF INJURY HOUR XX:XX P.M. MONTH DAY YEAR: 5:37 P.M. 1-29-77	21c. HOW INJURY OCCURRED (ENTER NATURE OF INJURY IN ITEM 18 PART 1 OR PART 2): Passenger in auto involved in crash.
21d. INJURY OCCURRED WHILE AT WORK [ ] NOT WHILE AT WORK [X]	21e. PLACE OF INJURY (AT HOME, STREET, FACTORY, FARM, ETC.): Spring Hill Rd.	21f. LOCATION STREET: 7/10 mi. north of U.S. 50, CITY OR TOWN: Hebron, COUNTY: Wicomico, STATE: Md.

22a. I certify that I took charge of the remains described above, held on Autopsy [ ], Inspection [X], Inquiry [X], and in my opinion death resulted from: Natural causes [ ], Accident [X], Suicide [ ], Homicide [ ], Undetermined manner [ ].

ACTUAL SIGNATURE: Earl L. Royer M.D. TITLE (SPECIFY): Deputy MEDICAL EXAMINER DATE SIGNED: 2-1-77

EXAMINER'S NAME (TYPE OR PRINT): Earl L. Royer, M.D. ADDRESS: 409 Camden Ave., Salisbury, Md.

23a. BURIAL, CREMATION, REMOVAL (SPECIFY): Burial	23b. DATE: 2-1-1977	23c. NAME OF CEMETERY OR CREMATORY: St. Stephens Cem.	23d. LOCATION CITY OR TOWN: Delmar, COUNTY: Sussex STATE: Del.
24. FUNERAL DIRECTOR NAME AND ADDRESS: Marvel-Short Funeral Home, Delmar, Del.		25a. DATE REC'D. BY REGISTRAR: FEB 4 1977	25b. REGISTRAR'S SIGNATURE: Kathryn McCready

STATE OF MARYLAND
DEPARTMENT OF HEALTH AND MENTAL HYGIENE

MEDICAL EXAMINER'S CERTIFICATE OF DEATH

1- FOR STATE REGISTRAR

77-02738 REG. NO.

33492

1. DECEASED NAME (TYPE OR PRINT): FIRST Yolanda (~~YLANDA~~) MIDDLE Elizabeth LAST BERRY

2a. DATE OF DEATH: KNOWN [X] ESTIMATED [ ] MONTH 1 DAY 22 YEAR 1977 — 2b. HOUR M

3. SEX: Female — 4. RACE: Negro — 5. DATE OF BIRTH: MONTH 9 DAY 18 YEAR 1976 — 6. AGE (IN YEARS LAST BIRTHDAY) YRS. — IF UNDER 1 YR. MONTHS 4 DAYS 4 — IF UNDER 24 HRS. HOURS MIN.

2c. DATE PRONOUNCED DEAD: MONTH January DAY 22, YEAR 1977 — 2d. HOUR 11:25 P.M

7a. BIRTHPLACE (STATE OR FOREIGN COUNTRY): Md. — 7b. CITIZEN OF WHAT COUNTRY? U.S.

8. MARRIED [ ] NEVER MARRIED [X] WIDOWED [ ] DIVORCED [ ]

9. BALTIMORE CITY OR COUNTY OF DEATH: Wicomico COunty MD.

10. CITY OR TOWN OF DEATH: Quantico — 11. NAME OF HOSPITAL, NURSING HOME, OR OTHER INSTITUTION (IF NOT IN SUCH FACILITY, GIVE STREET ADDRESS): Rt. 1, Box 128

12a. USUAL OCCUPATION (TYPE OF WORK FOR MOST OF WORKING LIFE): — 12b. KIND OF BUSINESS OR INDUSTRY:

USUAL RESIDENCE (IF IN NURSING HOME OR OTHER INSTITUTION, GIVE RESIDENCE BEFORE ADMISSION)

13a. STATE: Maryland — 13b. COUNTY: Wicomico — 13c. CITY OR TOWN: Quantico — 13d. INSIDE CITY LIMITS? YES [ ] NO [X] — 13e. STREET ADDRESS: Rt. 1, Box 128

14. FATHER'S NAME: FIRST Robert MIDDLE S. LAST Bette[illegible]

15. MOTHER'S MAIDEN NAME: FIRST Basil[illegible] MIDDLE M. LAST Jones

16a. WAS DECEASED EVER IN U.S. ARMED FORCES? (YES, NO, OR UNKNOWN): — (IF YES, GIVE WAR OR DATES):

16b. SOCIAL SECURITY NO.: —

17. INFORMANT ADDRESS: Basilia Jones, Quantico

MEDICAL CERTIFICATION

18. CAUSE OF DEATH (Enter only one cause per line for (a), (b), and (c).)
PART I DEATH WAS CAUSED BY:
IMMEDIATE CAUSE (a): Sudden infant death syndrome (Twin II)
DUE TO, OR AS A CONSEQUENCE OF (b):
DUE TO, OR AS A CONSEQUENCE OF (c):
7950
Conditions, if ony, which gave rise to immediote couse (a) stoting the underlying couse lost.

APPROXIMATE INTERVAL BETWEEN ONSET AND DEATH

PART 2 OTHER SIGNIFICANT CONDITIONS CONTRIBUTING TO DEATH BUT NOT RELATED TO THE TERMINAL DISEASE OR CONDITION GIVEN IN PART 1 (a).

19a. DATE OF OPERATION — 19b. CONDITION FOR WHICH OPERATION WAS PERFORMED? — 20. AUTOPSY? YES [X] NO [ ]

21a. EXTERNAL CAUSE WAS UNDERLYING [ ] OR CONTRIBUTING [ ] CAUSE OF DEATH — 21b. TIME OF INJURY HOUR A.M. P.M. MONTH DAY YEAR 19 — 21c. HOW INJURY OCCURRED (ENTER NATURE OF INJURY IN ITEM 18 PART 1 OR PART 2)

21d. INJURY OCCURRED WHILE AT WORK [ ] NOT WHILE AT WORK [ ] — 21e. PLACE OF INJURY (AT HOME, STREET, FACTORY, FARM, ETC.) — 21f. LOCATION STREET CITY OR TOWN COUNTY STATE

22a. I certify that I took charge of the remains described above, held on Autopsy [X], Inspection [ ], Inquiry [ ], and in my opinion death resulted from: Natural causes [X], Accident [ ], Suicide [ ], Homicide [ ], Undetermined monner [ ].

ACTUAL SIGNATURE [signature] M.D. TITLE (SPECIFY) Assistant MEDICAL EXAMINER — DATE SIGNED 1/24/77

EXAMINER'S NAME (TYPE OR PRINT): H.Robert Rubin,M.D. — ADDRESS: 111 Penn Street - Balto.,Md. 21201

23a. BURIAL, CREMATION, REMOVAL (SPECIFY): Burial — 23b. DATE: 1/26/77 — 23c. NAME OF CEMETERY OR CREMATORY: Odd Fellows Cem. — 23d. LOCATION CITY OR TOWN: Wetipquin, COUNTY STATE: Md.

24. FUNERAL DIRECTOR NAME: [illegible] ADDRESS: Bivalve, Md. — 25a. DATE REC'D. BY REGISTRAR: JAN 27 1977 — 25b. REGISTRAR'S SIGNATURE: Audrey McCready

TO MEDICAL EXAMINER: THIS CERTIFICATE SHOULD BE EXECUTED WITHIN 24 HOURS AFTER DEATH. IF ANY DELAY IS NECESSARY, PLEASE EXECUTE THE CERTIFICATE, WRITING THE WORD "PENDING" IN PENCIL IN ITEM 18. GIVE PAGES 1, 2, AND 3 TO THE FUNERAL DIRECTOR. PAGE 4 SHOULD BE FORWARDED TO THE CHIEF MEDICAL EXAMINER ALONG WITH FORM PM 3. RETAIN PAGE 5 FOR YOUR FILES. TO FUNERAL DIRECTOR: PAGE 3 SHOULD BE USED AS A BURIAL-TRANSIT PERMIT. PAGES 1 AND 2 SHOULD BE FILED, WITH 72 HOURS AFTER DEATH, WITH THE STATE DEPARTMENT OF HEALTH AND MENTAL HYGIENE, DIVISION OF VITAL RECORDS, 301 W. PRESTON STREET, BALTIMORE, MARYLAND, 21201 PRIOR TO BURIAL, CREMATION, OR REMOVAL.

DIVISION OF VITAL RECORDS, 301 W. PRESTON ST., BALTIMORE, MD. 21201

BP ✓

DHMH-17 (VR A15 ME (5)) 15M 7/76

STATE OF MARYLAND
DEPARTMENT OF HEALTH AND MENTAL HYGIENE
CERTIFICATE OF DEATH

1 - FOR STATE REGISTRAR

77-02739
REG. NO.

DIVISION OF VITAL RECORDS, 301 W. PRESTON ST., BALTIMORE, MARYLAND 21201

TO HOSPITAL OR ATTENDING PHYSICIAN: The law requires that the death certificate be executed within 24 hours after death. Page 4 may be retained by the hospital or attending physician.

TO FUNERAL DIRECTOR: After this certificate has been signed by the attending physician and completely filled in by the funeral director, Page 3 should be detached for use as the burial-transit permit. Then please remove carbon papers. Pages 1 and 2 should be filed within 72 hours of death with the State Dept. of Health and Mental Hygiene prior to burial, cremation, or removal.

IMPORTANT: If Item 21 is marked or Item 18 shows any injury, or other traumatic event, the medical examiner must be notified at once.

DHMH 16 60M 1/73
(VR A 15 (4))

1. DECEASED NAME (TYPE OR PRINT) FIRST: William MIDDLE: Thomas LAST: Birchhead	2a. DATE OF DEATH MONTH: Jan. DAY: 11 YEAR: 77	2b. HOUR: M		
3. SEX: Male	4. RACE: Negro	5. DATE OF BIRTH MONTH: Nov. DAY: 2 YEAR: 1900	6. AGE (IN YEARS LAST BIRTHDAY): 76 YRS	IF UNDER 1 YEAR: MONTHS / DAYS; IF UNDER 24 HRS: HOURS / MIN
7a. BIRTHPLACE (STATE OR FOREIGN COUNTRY): Salisbury	7b. CITIZEN OF WHAT COUNTRY?: USA	8. MARRIED [X] NEVER MARRIED [ ] WIDOWED [ ] DIVORCED [ ]	9. BALTIMORE CITY OR COUNTY OF DEATH: Wicomico MD.	
10. CITY OR TOWN OF DEATH: Salisbury	11. NAME OF HOSPITAL, NURSING HOME OR OTHER INSTITUTION (IF NOT IN SUCH FACILITY, GIVE STREET ADDRESS): 319 Delaware Ave.	12a. USUAL OCCUPATION (TYPE OF WORK FOR MOST OF WORKING LIFE): Labourer	12b. KIND OF BUSINESS OR INDUSTRY: Retired	
USUAL RESIDENCE (IF NURSING HOME OR OTHER INSTITUTION, GIVE RESIDENCE BEFORE ADMISSION) 13a. STATE: Maryland	13b. COUNTY: Wicomico	13c. CITY OR TOWN: Salisbury	13d. INSIDE CITY LIMITS? YES [X] NO [ ]	13e. STREET ADDRESS: 319 Delaware Ave.
14. FATHER'S NAME FIRST: John MIDDLE: L. LAST: Birchhead	15. MOTHER'S MAIDEN NAME FIRST: Minta MIDDLE: LAST: Gale			
16a. WAS DECEASED EVER IN U.S. ARMED FORCES? (YES, NO OR UNKNOWN)	(IF YES, GIVE WAR OR DATES)	16b. SOCIAL SECURITY NO.	17. INFORMANT ADDRESS: Anna Mae Birchhead (Same as above)	

MEDICAL CERTIFICATION

18. **CAUSE OF DEATH** (Enter only one cause per line for (a), (b), and (c).)
PART I. DEATH WAS CAUSED BY:

		APPROXIMATE INTERVAL BETWEEN ONSET AND DEATH
IMMEDIATE CAUSE (a)	Decreased Heart Disease	Indefinite
DUE TO, OR AS A CONSEQUENCE OF (b)	Arteriosclerosis	Indefinite
DUE TO, OR AS A CONSEQUENCE OF (c)	Degeneration Incident to aging	Indefinite

Conditions, if any, which gave rise to immediate cause (a), stating the underlying cause last.

4409

PART 2. OTHER SIGNIFICANT CONDITIONS CONTRIBUTING TO DEATH BUT NOT RELATED TO THE TERMINAL DISEASE OR CONDITION GIVEN IN PART 1(c)

19a. DATE OF OPERATION	19b. CONDITION FOR WHICH OPERATION WAS PERFORMED	20a. AUTOPSY? YES [ ] NO [ ]	20b. IF YES, WERE FINDINGS USED IN CERTIFYING CAUSES OF DEATH? YES [ ] NO [ ]
21a. ACCIDENT WAS UNDERLYING [ ] OR CONTRIBUTING [ ] CAUSE OF DEATH (IF EITHER, NOTIFY MEDICAL EXAMINER)	21b. TIME OF INJURY HOUR A.M. P.M. MONTH DAY YEAR 19	21c. HOW INJURY OCCURRED (ENTER NATURE OF INJURY IN ITEM 18, PART 1 OR PART 2)	
21d. INJURY OCCURRED WHILE AT WORK [ ] NOT WHILE AT WORK [ ]	21e. PLACE OF INJURY (AT HOME, STREET, FACTORY, OFFICE, FARM, ETC.)	21f. LOCATION STREET / CITY OR TOWN / COUNTY / STATE	

22a. I certify that (I) (this hospital) attended the deceased from 30 Jan 76 to 11 Jan 1977, that (I) (we) last saw the deceased alive on 11 Jan 19 77, and that in (my) (our) opinion death occurred on the date and hour and from the causes stated above, (I)(we) (did) (did not) view the body after death.

22b. SIGNATURE: E Purnell MD	DEGREE: ATTENDING PHYSICIAN [X] MEDICAL DIRECTOR [ ] STAFF PHYSICIAN [ ]	22c. DATE SIGNED: 14 Jan 77	
22d. PHYSICIAN'S NAME (TYPE OR PRINT): E Purnell, MD	22e. ADDRESS: 652W main St Salsby, Md 21801		
23a. BURIAL, CREMATION, REMOVAL (SPECIFY): Burial	23b. DATE: 1-15-77	23c. NAME OF CEMETERY OR CREMATORY: Green Acres	23d. LOCATION, CITY OR TOWN: Salisbury COUNTY: Wico. STATE: Md.
24. FUNERAL DIRECTOR NAME AND ADDRESS: Holley Mem. Chapel - Salis. Md.	25a. DATE RECEIVED BY REGISTRAR: JAN 20 1977	25b. REGISTRAR'S SIGNATURE: [signature]	

STATE OF MARYLAND
DEPARTMENT OF HEALTH AND MENTAL HYGIENE
CERTIFICATE OF DEATH

77-02740

DIVISION OF VITAL RECORDS, 301 W. PRESTON STREET, BALTIMORE, MARYLAND 21201

TO HOSPITAL OR ATTENDING PHYSICIAN: The law requires that the death certificate be executed within 24 hours after death. Page 4 may be retained by the hospital or attending physician.

TO FUNERAL DIRECTOR: After this certificate has been signed by the attending physician and completely filled in by the funeral director, page 3 should be detached for use as the burial-transit permit. Then please remove carbon papers. Pages 1 and 2 should be filed with the State Dept. of Health and Mental Hygiene prior to burial, cremation, or removal, and in any event, within 72 hours after death.

DHMH-16 1/71 30M
(VR A15 (4))

1. DECEASED-NAME (Type or print) First	Middle	Last	2a. DATE OF DEATH Month Day Year	2b. HOUR
ROBERTA	R	BISHOP	JAN 14 1977	5:45 PM

3. SEX	4. RACE	5. DATE OF BIRTH	6. AGE (In years last birthday)	IF UNDER 1 YEAR: MONTHS / DAYS	IF UNDER 24 HRS.: HOURS / MIN
FEMALE	BLACK	1-28-1930	46 YRS.		

7a. BIRTHPLACE (State or foreign country)	7b. CITIZEN OF WHAT COUNTRY?	8. MARRIED / NEVER MARRIED / WIDOWED / DIVORCED	9. COUNTY OF DEATH
MARYLAND	USA	MARRIED [X] NEVER MARRIED [ ] WIDOWED [ ] DIVORCED [ ]	WICOMICO Md.

10. CITY OR TOWN OF DEATH	11. NAME OF HOSPITAL OR INSTITUTION (If not in hospital give street address)	12a. USUAL OCCUPATION (Kind of work done during most of working life, even if retired.)	12b. KIND OF BUSINESS OR INDUSTRY
SALISBURY	WICOMICO NURSING HOME	Domestic	

13a. USUAL RESIDENCE (Where deceased lived, if institution: Residence before admission) STATE	13b. COUNTY	13c. CITY OR TOWN	13d. INSIDE CITY LIMITS?	13e. STREET AND NUMBER
MARYLAND	WICOMICO	SALISBURY	YES [ ] NO [ ]	R#2 BOX 450 BAILEY LANE

14. FATHER'S NAME First	Middle	Last	15. MOTHER'S MAIDEN NAME First	Middle	Last
ROBERT		BANKS	DOROTHY		GROOMS

16a. WAS DECEASED EVER IN U.S. ARMED FORCES? (Yes, no, or unknown)	(If yes give war or dates of service)	16b. SOCIAL SECURITY NO.	17. INFORMANT	Address
		217-28-2914	Elwood Bishop	Pen St. Salisbury Maryland

MEDICAL CERTIFICATION

18. CAUSE OF DEATH (Enter only one cause per line for (a), (b), and (c).)
PART I. DEATH WAS CAUSED BY:
IMMEDIATE CAUSE (a) Ovarian Carcinoma with
DUE TO, OR AS A CONSEQUENCE OF (b) wide spread metastasis
DUE TO, OR AS A CONSEQUENCE OF (c)
Conditions, if any, which gave rise to immediate cause (a), stating the underlying cause last.
1830
APPROXIMATE INTERVAL BETWEEN ONSET AND DEATH

PART 2. OTHER SIGNIFICANT CONDITIONS CONTRIBUTING TO DEATH BUT NOT RELATED TO THE TERMINAL DISEASE OR CONDITION GIVEN IN PART 1(a)

19a. DATE OF OPERATION	19b. CONDITION FOR WHICH OPERATION WAS PERFORMED	20a. AUTOPSY? YES [ ] NO [ ]	20b. IF YES, WERE FINDINGS CONSIDERED IN CERTIFYING CAUSES OF DEATH?

21a. ACCIDENT WAS UNDERLYING [ ] OR CONTRIBUTING [ ] CAUSE OF DEATH (If either, notify medical examiner)	21b. TIME OF INJURY HOUR A.M. P.M. Month Day Year 19	21c. HOW INJURY OCCURRED (Enter nature of injury in Part 1 or Part 2, Item 18.)

21d. INJURY OCCURRED While at work [ ] Not while at work [ ]	21e. PLACE OF INJURY (AT HOME, FARM, STREET, FACTORY, OFFICE BUILDING, ETC.)	21f. LOCATION Street or R.F.D. No.	City or Town	County	State

22a. I certify that (I) (this hospital) attended the deceased from 1/12/77, 19___, to 1/14/77, 19___, that (I) (we) last saw the deceased alive on 1/14/77, 19___, and that in (my) (our) opinion death occurred on the date and hour and from the causes stated above, (I) (we) (did) (did not) view the body after death.

22b. SIGNATURE	DEGREE	ATTENDING PHYS.	MED. DIRECTOR	STAFF PHYS.	22c. DATE SIGNED
		[ ]	[X]	[ ]	1/17/77

22d. PHYSICIAN'S NAME (Type)	22e. ADDRESS

23a. BURIAL, CREMATION, REMOVAL (Specify)	23b. DATE	23c. NAME OF CEMETERY OR CREMATORY	23d. LOCATION (City or Town) (County) (State)
Burial	1/21/1977	Church Cemetery	Allen Wicomico Maryland

24. FUNERAL DIRECTOR ADDRESS	25a. REC'D BY REGISTRAR DATE	25b. REGISTRAR'S SIGNATURE
Clinton F. Stewart Salisbury Maryland	JAN 28 1977	Virginia McCready

STATE OF MARYLAND
DEPARTMENT OF HEALTH AND MENTAL HYGIENE

MEDICAL EXAMINER'S CERTIFICATE OF DEATH

1 - FOR STATE REGISTRAR

77 - 02741 — REG. NO.

1. DECEASED NAME (TYPE OR PRINT)	FIRST: TONI	MIDDLE:	LAST: BIVENS	2a. DATE OF DEATH KNOWN ☒ ESTIMATED ☐	MONTH: 1	DAY: 10	YEAR: 77	2b. HOUR: 10 P M
3. SEX: Female	4. RACE: AA	5. DATE OF BIRTH: MONTH 1 DAY 10 YEAR 77	6. AGE (IN YEARS) LAST BIRTHDAY: YRS.	IF UNDER 1 YR. MONTHS:	DAYS:	IF UNDER 24 HRS. HOURS:	MIN: 30	2c. DATE PRONOUNCED DEAD: MONTH 1 DAY 10 YEAR 77	2d. HOUR: 11 M		
7a. BIRTHPLACE (STATE OR FOREIGN COUNTRY): Md.	7b. CITIZEN OF WHAT COUNTRY?: U.S.A.	8. MARRIED ☐ NEVER MARRIED ☒ WIDOWED ☐ DIVORCED ☐	9. BALTIMORE CITY OR COUNTY OF DEATH: Wicomico MD.								
10. CITY OR TOWN OF DEATH: Salisbury	11. NAME OF HOSPITAL, NURSING HOME, OR OTHER INSTITUTION (IF NOT IN SUCH FACILITY, GIVE STREET ADDRESS): DOA Peninsula General	12a. USUAL OCCUPATION (TYPE OF WORK FOR MOST OF WORKING LIFE)	12b. KIND OF BUSINESS OR INDUSTRY								
USUAL RESIDENCE (IF IN NURSING HOME OR OTHER INSTITUTION, GIVE RESIDENCE BEFORE ADMISSION) 13a. STATE: Md.	13b. COUNTY: Wicomico	13c. CITY OR TOWN: Salisbury	13d. INSIDE CITY LIMITS? YES ☐ NO ☐	13e. STREET ADDRESS: Rt. 5, Box 71, Duke Dr.							
14. FATHER'S NAME FIRST: STEVE	MIDDLE:	LAST: EASLEY	15. MOTHER'S MAIDEN NAME FIRST: Carol	MIDDLE:	LAST: Bivens						
16a. WAS DECEASED EVER IN U.S. ARMED FORCES? (YES, NO, OR UNKNOWN): NO	(IF YES, GIVE WAR OR DATES)	16b. SOCIAL SECURITY NO.: —	17. INFORMANT	ADDRESS							

MEDICAL CERTIFICATION

18. CAUSE OF DEATH (Enter only one cause per line for (a), (b), and (c).)
PART I DEATH WAS CAUSED BY:
IMMEDIATE CAUSE (a): Asphyxia
9139
Conditions, if any, which gave rise to immediate cause (a) stating the underlying cause last.
DUE TO, OR AS A CONSEQUENCE OF (b):
DUE TO, OR AS A CONSEQUENCE OF (c):
APPROXIMATE INTERVAL BETWEEN ONSET AND DEATH: minutes

PART 2 OTHER SIGNIFICANT CONDITIONS CONTRIBUTING TO DEATH BUT NOT RELATED TO THE TERMINAL DISEASE OR CONDITION GIVEN IN PART I (a).

19a. DATE OF OPERATION	19b. CONDITION FOR WHICH OPERATION WAS PERFORMED?	20. AUTOPSY? YES ☐ NO ☒
21a. EXTERNAL CAUSE WAS UNDERLYING ☒ OR CONTRIBUTING ☐ CAUSE OF DEATH	21b. TIME OF INJURY HOUR A.M. P.M. MONTH DAY YEAR: 9:30 P.M. 1-10-77	21c. HOW INJURY OCCURRED (ENTER NATURE OF INJURY IN ITEM 18 PART 1 OR PART 2): Newborn infant delivered into toilet.
21d. INJURY OCCURRED WHILE AT WORK ☐ NOT WHILE AT WORK ☒	21e. PLACE OF INJURY (AT HOME, STREET, FACTORY, FARM, ETC.): own home	21f. LOCATION STREET / CITY OR TOWN / COUNTY / STATE: Rt. 5, Duke Dr., Salisbury, Wic., Md.

22a. I certify that I took charge of the remains described above, held an Autopsy ☐, Inspection ☒, Inquiry ☒, and in my opinion death resulted from: Natural causes ☐, Accident ☒, Suicide ☐, Homicide ☐, Undetermined manner ☐.

ACTUAL SIGNATURE: Earl L. Royer — TITLE (SPECIFY): M.D. Deputy MEDICAL EXAMINER — DATE SIGNED: 1-13-77

EXAMINER'S NAME (TYPE OR PRINT): Earl L. Royer, M.D. — ADDRESS: 409 Camden Ave., Salisbury, Md.

23a. BURIAL, CREMATION, REMOVAL (SPECIFY)	23b. DATE	23c. NAME OF CEMETERY OR CREMATORY	23d. LOCATION CITY OR TOWN / COUNTY / STATE
Burial	1-13-77	Green Mem'l Gdns	Wicomico Md

24. FUNERAL DIRECTOR NAME / ADDRESS	25a. DATE REC'D. BY REGISTRAR	25b. REGISTRAR'S SIGNATURE
West Funeral Home, Salisbury, Md.	JAN 17 1977	Kathryn McCready

TO MEDICAL EXAMINER: THIS CERTIFICATE SHOULD BE EXECUTED WITHIN 24 HOURS AFTER DEATH. IF ANY DELAY IS NECESSARY, PLEASE EXECUTE THE CERTIFICATE, WRITING THE WORD "PENDING" IN PENCIL IN ITEM 18. GIVE PAGES 1, 2, AND 3 TO THE FUNERAL DIRECTOR. PAGE 4 SHOULD BE FORWARDED TO THE CHIEF MEDICAL EXAMINER ALONG WITH FORM PM 3. RETAIN PAGE 5 FOR YOUR FILES.
TO FUNERAL DIRECTOR: PAGE 3 SHOULD BE USED AS A BURIAL-TRANSIT PERMIT. PAGES 1 AND 2 SHOULD BE FILED, WITHIN 72 HOURS AFTER DEATH, WITH THE STATE DEPARTMENT OF HEALTH AND MENTAL HYGIENE, DIVISION OF VITAL RECORDS, 301 W. PRESTON STREET, BALTIMORE, MARYLAND 21201 PRIOR TO BURIAL, CREMATION, OR REMOVAL.

DIVISION OF VITAL RECORDS, 301 W. PRESTON ST., BALTIMORE, MD. 21201

DHMH-17 20M 1/73
(VR A15 ME (5))

STATE OF MARYLAND
DEPARTMENT OF HEALTH AND MENTAL HYGIENE
CERTIFICATE OF DEATH

77-02742

1

1. DECEASED-NAME (Type or print): First FLORA Middle L. Last BROOKS
2a. DATE OF DEATH: Month 1 Day 6 Year 77
2b. HOUR: 5 A M
3. SEX: Female
4. RACE: White
5. DATE OF BIRTH: 1-3-94
6. AGE (In years last birthday): 83 YRS. IF UNDER 1 YEAR: MONTHS DAYS IF UNDER 24 HRS.: HOURS MIN
7a. BIRTHPLACE (State or foreign country): Luray, Virginia
7b. CITIZEN OF WHAT COUNTRY? USA
8. MARRIED ☐ NEVER MARRIED ☐ WIDOWED ☒ DIVORCED ☐
9. COUNTY OF DEATH: Wicomico Md.
10. CITY OR TOWN OF DEATH: Salisbury
11. NAME OF HOSPITAL OR INSTITUTION (If not in hospital give street address): Wicomico Nursing Home
12a. USUAL OCCUPATION (Kind of work done during most of working life, even if retired.): A.M. Housewife
12b. KIND OF BUSINESS OR INDUSTRY
13a. USUAL RESIDENCE (Where deceased lived, if institution: Residence before admission) STATE: Md.
13b. COUNTY: Wicomico
13c. CITY OR TOWN: Salisbury
13d. INSIDE CITY LIMITS? YES ☒ NO ☐
13e. STREET AND NUMBER: Rt. 5, Quantico Road
14. FATHER'S NAME First: William Middle: S Last: BURACKER
15. MOTHER'S MAIDEN NAME First: CARRIE Middle: L. Last: GABLE
16a. WAS DECEASED EVER IN U.S. ARMED FORCES? (Yes, no, or unknown): NO (If yes give war or dates of service)
16b. SOCIAL SECURITY NO.: 217-52-5460
17. INFORMANT: Mrs. Barbara B. Oakley, (daughter) Address: same as 13

MEDICAL CERTIFICATION

18. CAUSE OF DEATH (Enter only one cause per line for (a), (b), and (c).)
PART I. DEATH WAS CAUSED BY:
IMMEDIATE CAUSE (a): Acute coronary failure
DUE TO, OR AS A CONSEQUENCE OF (b): Chronic Obstructive lung Dis.
DUE TO, OR AS A CONSEQUENCE OF (c): Generalized arteriosclerosis.
Conditions, if any, which gave rise to immediate cause (a), stating the underlying cause last.
APPROXIMATE INTERVAL BETWEEN ONSET AND DEATH

PART 2. OTHER SIGNIFICANT CONDITIONS CONTRIBUTING TO DEATH BUT NOT RELATED TO THE TERMINAL DISEASE OR CONDITION GIVEN IN PART 1(a)
Hypertension.

19a. DATE OF OPERATION
19b. CONDITION FOR WHICH OPERATION WAS PERFORMED
20a. AUTOPSY? YES ☐ NO ☐
20b. IF YES, WERE FINDINGS CONSIDERED IN CERTIFYING CAUSES OF DEATH?
21a. ACCIDENT WAS UNDERLYING ☐ OR CONTRIBUTING ☐ CAUSE OF DEATH (If either, natity medical examiner)
21b. TIME OF INJURY HOUR A.M. P.M. Month Day Year 19
21c. HOW INJURY OCCURRED (Enter noture of injury in Part 1 or Part 2, Item 18.)
21d. INJURY OCCURRED While at work ☐ Not while at work ☐
21e. PLACE OF INJURY (AT HOME, FARM, STREET, FACTORY, OFFICE BUILDING, ETC.)
21f. LOCATION Street or R.F.D. No. City or Town County State

22a. I certify that (I) (this hospital) attended the deceased from 9-28, 19 76, to 1-6, 19 77, that (I) (we) last saw the deceased alive on 1-6 19 77, and that in (my) (our) opinion death occurred on the date and hour and from the causes stated above, (I) (we) (did) (did not) view the body after death.
22b. SIGNATURE: A. C. Mitchell, MD DEGREE ATTENDING PHYS. ☐ MED. DIRECTOR ☐ STAFF PHYS. ☒
22c. DATE SIGNED: 1/6/77
22d. PHYSICIAN'S NAME (Type): A. C. Mitchell, M.D.
22e. ADDRESS: Fruitland, Maryland

23a. BURIAL, CREMATION, REMOVAL (Specify): Burial
23b. DATE: 1/14/77
23c. NAME OF CEMETERY OR CREMATORY: Trustees Green Hill Cemetery, Luray
23d. LOCATION (City or Town) (County) (State): Va.
24. FUNERAL DIRECTOR ADDRESS: HOLLOWAY FUNERAL HOME, Salisbury, Maryland
25a. REC'D BY REGISTRAR DATE: JAN 12 1977
25b. REGISTRAR'S SIGNATURE: Tiffany McCready

TO HOSPITAL OR ATTENDING PHYSICIAN: The law requires that the death certificate be executed within 24 hours after death. Page 4 may be retained by the hospital or attending physician.

TO FUNERAL DIRECTOR: After this certificate has been signed by the attending physician and completely filled in by the funeral director, page 3 should be detached for use as the burial-transit permit. Then please remove carbon papers. Pages 1 and 2 should be delivered with the State Dept. of Health and Mental Hygiene prior to burial, cremation, or removal, and in any event, within 72 hours after death.

DIVISION OF VITAL RECORDS, 301 W. PRESTON STREET, BALTIMORE, MARYLAND 21201

DHMH-16 1/71 30M
(VR A15 (4))

STATE OF MARYLAND
DEPARTMENT OF HEALTH AND MENTAL HYGIENE
CERTIFICATE OF DEATH

1 - FOR STATE REGISTRAR

REG. NO. 77-02743

1. DECEASED NAME (TYPE OR PRINT) FIRST: ETHEL	MIDDLE: M.	LAST: BUNTING	2a. DATE OF DEATH MONTH: January	DAY: 15	YEAR: 77	2b. HOUR: 12:15 AM	
3. SEX: FEMALE	4. RACE: WHITE	5. DATE OF BIRTH MONTH: OCT	DAY: 10,	YEAR: 1894	6. AGE (IN YEARS LAST BIRTHDAY): 82 YRS.	IF UNDER 1 YEAR: MONTHS / DAYS	IF UNDER 24 HRS.: HOURS / MIN
7a. BIRTHPLACE (STATE OR FOREIGN COUNTRY): MARYLAND	7b. CITIZEN OF WHAT COUNTRY?: USA	8. MARRIED ☐ NEVER MARRIED ☐ WIDOWED ☒ DIVORCED ☐	9. BALTIMORE CITY OR COUNTY OF DEATH: Wicomico				MD.
10. CITY OR TOWN OF DEATH: Salisbury	11. NAME OF HOSPITAL, NURSING HOME OR OTHER INSTITUTION (IF NOT IN SUCH FACILITY, GIVE STREET ADDRESS): Peninsula General Hospital		12a. USUAL OCCUPATION (TYPE OF WORK FOR MOST OF WORKING LIFE): HOUSE WIFE		12b. KIND OF BUSINESS OR INDUSTRY: OWN HOME		
USUAL RESIDENCE (IF NURSING HOME OR OTHER INSTITUTION, GIVE RESIDENCE BEFORE ADMISSION) 13a. STATE: DELAWARE	13b. COUNTY: SUSSEX	13c. CITY OR TOWN: SELBYVILLE DEL	13d. INSIDE CITY LIMITS? YES ☐ NO ☒	13e. STREET ADDRESS: R.F.D.			
14. FATHER'S NAME FIRST: JAMES	MIDDLE:	LAST: DAY	15. MOTHER'S MAIDEN NAME FIRST: KATHRYNE	MIDDLE:	LAST: SAVAGE		
16a. WAS DECEASED EVER IN U.S. ARMED FORCES? (YES, NO OR UNKNOWN)	(IF YES, GIVE WAR OR DATES)	16b. SOCIAL SECURITY NO.: 222-22-8230	17. INFORMANT: ONEITA TINGLE	ADDRESS: SELBYVILLE DEL.			

MEDICAL CERTIFICATION

18. CAUSE OF DEATH (Enter only one cause per line for (a), (b), and (c).)
PART I. DEATH WAS CAUSED BY:
IMMEDIATE CAUSE (a): Cardio-pulmonary Collapse — APPROXIMATE INTERVAL BETWEEN ONSET AND DEATH: Min Stat
DUE TO, OR AS A CONSEQUENCE OF (b): Obstruction Jaundice — 2 weeks
DUE TO, OR AS A CONSEQUENCE OF (c):
Conditions, if any, which gave rise to immediate cause (a), stating the underlying cause last.
5760

PART 2. OTHER SIGNIFICANT CONDITIONS CONTRIBUTING TO DEATH BUT NOT RELATED TO THE TERMINAL DISEASE OR CONDITION GIVEN IN PART 1(a)

19a. DATE OF OPERATION: None	19b. CONDITION FOR WHICH OPERATION WAS PERFORMED	20a. AUTOPSY? YES ☐ NO ☐	20b. IF YES, WERE FINDINGS USED IN CERTIFYING CAUSES OF DEATH? YES ☐ NO ☐

21a. ACCIDENT WAS UNDERLYING ☐ OR CONTRIBUTING ☐ CAUSE OF DEATH (IF EITHER, NOTIFY MEDICAL EXAMINER)
21b. TIME OF INJURY HOUR A.M. P.M. MONTH DAY YEAR 19
21c. HOW INJURY occurred (ENTER NATURE OF INJURY IN ITEM 18, PART 1 OR PART 2)
21d. INJURY OCCURRED WHILE AT WORK ☐ NOT WHILE AT WORK ☐
21e. PLACE OF INJURY (AT HOME, STREET, FACTORY, OFFICE, FARM, ETC.)
21f. LOCATION STREET / CITY OR TOWN / COUNTY / STATE

22a. I certify that (I) (this hospital) attended the deceased from 1/10 19 77 to 1/15 19 77, that (I) (we) last saw the deceased alive on 1/14/77 19, and that in (my) (our) opinion death occurred on the date and hour and from the causes stated above. (I) (we) did (did not) view the body after death.

22b. SIGNATURE DEGREE: ATTENDING PHYSICIAN ☒ MEDICAL DIRECTOR ☐ STAFF PHYSICIAN ☐ — 22c. DATE SIGNED: 1/18/77

22d. PHYSICIAN'S NAME (TYPE OR PRINT): Ragid P. Kassa, M.D. — ADDRESS: Salisbury MD

IMPORTANT: If Item 21 is marked or Item 18 shows any injury, or other traumatic event, the medical examiner must be notified at once.

23a. BURIAL, CREMATION, REMOVAL (SPECIFY): BURIAL	23b. DATE: 1-18-77	23c. NAME OF CEMETERY OR CREMATORY: I.O.O.F.	23d. LOCATION CITY OR TOWN: BISHOPVILLE	COUNTY: WORCESTER STATE: MD.

24. FUNERAL DIRECTOR NAME: Allen Whaley — ADDRESS: Selbyville Del. 19975

25a. DATE REC'D. BY REGISTRAR: JAN 24 1977 — 25b. REGISTRAR'S SIGNATURE: Pinkney McCready

TO HOSPITAL OR ATTENDING PHYSICIAN: The law requires that the death certificate be executed within 24 hours after death. Page 4 may be retained by the hospital or attending physician.

TO FUNERAL DIRECTOR: After this certificate has been signed by the attending physician and completely filled in by the funeral director, page 3 should be detached for use as the burial-transit permit. Then please remove carbonpapers. Pages 1 and 2 should be filed within 72 hours after death with the State Dept. of Health and Mental Hygiene prior to burial, cremation, or removal.

DIVISION OF VITAL RECORDS, 201 W. PRESTON ST., BALTIMORE, MARYLAND 21201

BP ✓

DHMH - 1660M 1/75
(VR A 15 (4))

STATE OF MARYLAND
DEPARTMENT OF HEALTH AND MENTAL HYGIENE
CERTIFICATE OF DEATH

1 - FOR STATE REGISTRAR

REG. NO. 77-02744

1. DECEASED NAME (TYPE OR PRINT) FIRST	MIDDLE	LAST	2a. DATE OF DEATH MONTH DAY YEAR	2b. HOUR
Victor	Frederick	CANNON	Jan. 17, 1977	9:10P.M.

3. SEX	4. RACE	5. DATE OF BIRTH MONTH DAY YEAR	6. AGE (IN YEARS LAST BIRTHDAY)	IF UNDER 1 YEAR MONTHS / DAYS	IF UNDER 24 HRS. HOURS / MIN.
Male	White	Oct. 12 1899	77 YRS.		

7a. BIRTHPLACE (STATE OR FOREIGN COUNTRY)	7b. CITIZEN OF WHAT COUNTRY?	8. MARRIED X NEVER MARRIED ☐ WIDOWED ☐ DIVORCED ☐	9. BALTIMORE CITY OR COUNTY OF DEATH
Maryland	U.S.		Wicomico MD.

10. CITY OR TOWN OF DEATH	11. NAME OF HOSPITAL, NURSING HOME OR OTHER INSTITUTION (IF NOT IN SUCH FACILITY, GIVE STREET ADDRESS)	12a. USUAL OCCUPATION (TYPE OF WORK FOR MOST OF WORKING LIFE)	12b. KIND OF BUSINESS OR INDUSTRY
Salisbury	Deer's Head Center	Ret.Waterman	

USUAL RESIDENCE (IF NURSING HOME OR OTHER INSTITUTION, GIVE RESIDENCE BEFORE ADMISSION)

13a. STATE	13b. COUNTY	13c. CITY OR TOWN	13d. INSIDE CITY LIMITS?	13e. STREET ADDRESS
Md.	Dor.	Church Creek	YES ☐ NO X	Rural

14. FATHER'S NAME FIRST	MIDDLE	LAST	15. MOTHER'S MAIDEN NAME FIRST	MIDDLE	LAST
Alexander	P.	Cannon	Helen		Street

16a. WAS DECEASED EVER IN U.S. ARMED FORCES? (YES, NO OR UNKNOWN)	(IF YES, GIVE WAR OR DATES)	16b. SOCIAL SECURITY NO.	17. INFORMANT	ADDRESS
YES	W.W.I	577-03-5973	Mrs.Eugie E.Cannon,	Box 36 Church Creek, Md.

MEDICAL CERTIFICATION

18. CAUSE OF DEATH Enter only one cause per line for (a), (b), and (c).
PART I. DEATH WAS CAUSED BY

IMMEDIATE CAUSE (a) Diffuse Histiocytic Lymphoma — APPROXIMATE INTERVAL BETWEEN ONSET AND DEATH: Feb 1976

DUE TO, OR AS A CONSEQUENCE OF (b)

Conditions, if any, which gave rise to immediate cause (a), stating the underlying cause last.

DUE TO, OR AS A CONSEQUENCE OF (c)

PART 2. OTHER SIGNIFICANT CONDITIONS CONTRIBUTING TO DEATH BUT NOT RELATED TO THE TERMINAL DISEASE OR CONDITION GIVEN IN PART 1(a)

19a. DATE OF OPERATION	19b. CONDITION FOR WHICH OPERATION WAS PERFORMED	20a. AUTOPSY?	20b. IF YES, WERE FINDINGS USED IN CERTIFYING CAUSES OF DEATH?
		YES ☐ NO ☒	YES ☐ NO ☐

21a. ACCIDENT WAS UNDERLYING ☐ OR CONTRIBUTING ☐ CAUSE OF DEATH (IF EITHER, NOTIFY MEDICAL EXAMINER)	21b. TIME OF INJURY HOUR A.M. P.M. MONTH DAY YEAR 19	21c. HOW INJURY OCCURRED (ENTER NATURE OF INJURY IN ITEM 18, PART I OR PART 2)

21d. INJURY OCCURRED WHILE AT WORK ☐ NOT WHILE AT WORK ☐	21e. PLACE OF INJURY (AT HOME, STREET, FACTORY, OFFICE, FARM, ETC.)	21f. LOCATION STREET / CITY OR TOWN / COUNTY / STATE

22a. I certify that (I) (this hospital) attended the deceased from 12-7-76 to 1-17 19 77, that (I) (we) last saw the deceased alive on 1-17 19 77, and that in (my) (our) opinion death occurred on the date and hour and from the causes stated above, (I)(we) (did) (did not) view the body after death.

22b. SIGNATURE	DEGREE	22c. DATE SIGNED
In Ja Joe	ATTENDING PHYSICIAN ☐ MEDICAL DIRECTOR ☐ STAFF PHYSICIAN ☒	1-17-77

22d. PHYSICIAN'S NAME (TYPE OR PRINT)	22e. ADDRESS
In Ja Joe, M.D.	Deer's Head Center; Salisbury, Md. 21801

23a. BURIAL, CREMATION, REMOVAL (SPECIFY)	23b. DATE	23c. NAME OF CEMETERY OR CREMATORY	23d. LOCATION CITY OR TOWN / COUNTY / STATE
Burial	Jan.21,1977	Dorchester Mem.Park,	Cambridge, Dor., Md.

24. FUNERAL DIRECTOR NAME	ADDRESS	25a. DATE REC'D. BY REGISTRAR	25b. REGISTRAR'S SIGNATURE
Kenneth R. Shannon	Cambridge, Md.,	JAN 25 1977	Audrey McCready

DIVISION OF VITAL RECORDS, 201 W. PRESTON ST., BALTIMORE, MARYLAND 21201

TO HOSPITAL OR ATTENDING PHYSICIAN: The law requires that the death certificate be executed within 24 hours after death. Pages 1 and 2 should be retained by the hospital or attending physician.

TO FUNERAL DIRECTOR: After this certificate has been signed by the attending physician and completely filled in by the funeral director, pages 1 and 2 should be detached for use as the burial-transit permit. Then please remove carbonpapers. Pages 1 and 2 should be filed within 72 hours after death with the State Dept. of Health and Mental Hygiene prior to burial, cremation, or removal.

IMPORTANT. If Item 21 is marked or Item 18 shows any injury, or other traumatic event, the medical examiner must be notified at once.

BP

DHMH - 1660M 1/75
(VR A 15(4))

STATE OF MARYLAND
DEPARTMENT OF HEALTH AND MENTAL HYGIENE
CERTIFICATE OF DEATH

1 - FOR STATE REGISTRAR

REG. NO. 77-02745

DIVISION OF VITAL RECORDS, 301 W. PRESTON ST., BALTIMORE, MARYLAND 21201

TO HOSPITAL OR ATTENDING PHYSICIAN: The law requires that the death certificate be executed within 24 hours after death. Page 4 may be retained by the hospital or attending physician.

TO FUNERAL DIRECTOR: After this certificate has been signed by the attending physician and completely filled in by the funeral director, page 3 should be detached for use as the burial-transit permit. Then please remove carbon papers. Pages 1 and 2 should be filed within 72 hours after death with the State Dept. of Health and Mental Hygiene prior to burial, cremation, or removal.

IMPORTANT: If Item 21 is marked or Item 18 shows any injury, or other traumatic event, the medical examiner must be notified at once.

BP

DHMH - 16 25M
(VR A 15 (4)) 9/74

1. DECEASED NAME (TYPE OR PRINT) FIRST: Melvin	MIDDLE: W.	LAST: CHURCH	2a. DATE OF DEATH MONTH DAY YEAR: January 30, 1977	2b. HOUR: 5:00 P M
3. SEX: Male	4. RACE: Negro	5. DATE OF BIRTH MONTH DAY YEAR: 11/17/1909	6. AGE (IN YEARS LAST BIRTHDAY): 67 YRS. IF UNDER 1 YEAR: MONTHS DAYS IF UNDER 24 HRS: HOURS MIN.	
7a. BIRTHPLACE (STATE OR FOREIGN COUNTRY): Maryland	7b. CITIZEN OF WHAT COUNTRY?: U.S.A.	8. MARRIED ☐ NEVER MARRIED ☒ WIDOWED ☐ DIVORCED ☐	9. BALTIMORE CITY OR COUNTY OF DEATH: Wicomico MD.	
10. CITY OR TOWN OF DEATH: Salisbury	11. NAME OF HOSPITAL, NURSING HOME OR OTHER INSTITUTION (IF NOT IN SUCH FACILITY, GIVE STREET ADDRESS): Deer's Head Center		12a. USUAL OCCUPATION (TYPE OF WORK FOR MOST OF WORKING LIFE): Labor	12b. KIND OF BUSINESS OR INDUSTRY
USUAL RESIDENCE (IF NURSING HOME OR OTHER INSTITUTION, GIVE RESIDENCE BEFORE ADMISSION) 13a. STATE: Maryland	13b. COUNTY: Wicomico	13c. CITY OR TOWN: Allen	13d. INSIDE CITY LIMITS? YES ☐ NO ☒	13e. STREET ADDRESS: R.F.D 2 Eden Maryland
14. FATHER'S NAME FIRST: Julus	MIDDLE:	LAST: Church	15. MOTHER'S MAIDEN NAME FIRST: Sarah	MIDDLE:	LAST: Church
16a. WAS DECEASED EVER IN U.S. ARMED FORCES? (YES, NO OR UNKNOWN): no	IF YES, GIVE WAR OR DATES:	16b. SOCIAL SECURITY NO.	17. INFORMANT ADDRESS: Rayfield Church R.F.D.2 Eden Maryland	

MEDICAL CERTIFICATION

18. CAUSE OF DEATH (Enter only one cause per line for (a), (b), and (c).)
PART I. DEATH WAS CAUSED BY:
IMMEDIATE CAUSE (a): Ca of prostate & metastases — APPROXIMATE INTERVAL BETWEEN ONSET AND DEATH: Jan. 1975
185X
Conditions, if any, which gave rise to immediate cause (a), stating the underlying cause last.
DUE TO, OR AS A CONSEQUENCE OF (b):
DUE TO, OR AS A CONSEQUENCE OF (c):

PART 2. OTHER SIGNIFICANT CONDITIONS CONTRIBUTING TO DEATH BUT NOT RELATED TO THE TERMINAL DISEASE OR CONDITION GIVEN IN PART 1(a)

19a. DATE OF OPERATION	19b. CONDITION FOR WHICH OPERATION WAS PERFORMED	20a. AUTOPSY? YES ☐ NO ☐	20b. IF YES, WERE FINDINGS USED IN CERTIFYING CAUSES OF DEATH? YES ☐ NO ☐
21a. ACCIDENT WAS UNDERLYING ☐ OR CONTRIBUTING ☐ CAUSE OF DEATH (IF EITHER, NOTIFY MEDICAL EXAMINER)	21b. TIME OF INJURY HOUR A.M. P.M. MONTH DAY YEAR 19	21c. HOW INJURY OCCURRED (ENTER NATURE OF INJURY IN ITEM 18, PART 1 OR PART 2)	
21d. INJURY OCCURRED WHILE AT WORK ☐ NOT WHILE AT WORK ☐	21e. PLACE OF INJURY (AT HOME, STREET, FACTORY, OFFICE, FARM, ETC.)	21f. LOCATION STREET CITY OR TOWN COUNTY STATE	

22a. I certify that (I) (this hospital) attended the deceased from 12-8-76 19 76 to 1-30 19 77 that (I) (we) last saw the deceased alive on 1-30 19 77 and that in (my) (our) opinion death occurred on the date and hour and from the causes stated above. (I) (we) (did) (did not) view the body after death.

22b. SIGNATURE: In Ja Joe DEGREE — ATTENDING PHYSICIAN ☐ MEDICAL DIRECTOR ☐ STAFF PHYSICIAN ☒ — 22c. DATE SIGNED: 1-30-77

22d. PHYSICIAN'S NAME (TYPE OR PRINT): In Ja Joe, M.D.

22e. ADDRESS: Deer's Head Center, Salisbury, Md. 21801

23a. BURIAL, CREMATION, REMOVAL (SPECIFY): Burial	23b. DATE: 2/5/1977	23c. NAME OF CEMETERY OR CREMATORY: Allen Church Cemetery	23d. LOCATION CITY OR TOWN: Allen	COUNTY: Wicomico	STATE: Maryland
24. FUNERAL DIRECTOR NAME: Clinton F. Stewart	ADDRESS: Salis. Md.	25a. DATE REC'D. BY REGISTRAR: FEB 9 1977	25b. REGISTRAR'S SIGNATURE: Kirkpatrick McCready		

STATE OF MARYLAND
DEPARTMENT OF HEALTH AND MENTAL HYGIENE
CERTIFICATE OF DEATH

1 - FOR STATE REGISTRAR

77-02746
REG. NO.

DIVISION OF VITAL RECORDS, 301 W. PRESTON ST., BALTIMORE, MARYLAND 21201

TO HOSPITAL OR ATTENDING PHYSICIAN: The law requires that the death certificate be executed within 24 hours after death. Page 4 must be retained by the hospital or attending physician.

TO FUNERAL DIRECTOR: After this certificate has been signed by the attending physician and completely filled in by the funeral director, it should be detached for use as the burial-transit permit. Then please remove carbon papers. Pages 1 and 2 should be filed within 72 hours after death with the State Dept. of Health and Mental Hygiene prior to burial, cremation, or removal.

IMPORTANT: If Item 21 is marked or Item 18 shows any injury, or other traumatic event, the medical examiner must be notified at once.

BP_____

DHMH - 16 25M
(VR A 15 (4)) 9/74

1. DECEASED NAME (TYPE OR PRINT) FIRST	MIDDLE	LAST	2a. DATE OF DEATH MONTH DAY YEAR	2b. HOUR	
Maggie	L.	COLLINS	January 29, 1977	4:30	P M

3. SEX	4. RACE	5. DATE OF BIRTH MONTH DAY YEAR	6. AGE (IN YEARS LAST BIRTHDAY)	IF UNDER 1 YEAR MONTHS / DAYS	IF UNDER 24 HRS. HOURS / MIN.
Female	White	June 6, 1890	86 YRS.	7 / 23	

7a. BIRTHPLACE (STATE OR FOREIGN COUNTRY)	7b CITIZEN OF WHAT COUNTRY?	8. MARRIED ☐ NEVER MARRIED ☐ WIDOWED ☒ DIVORCED ☐	9. BALTIMORE CITY OR COUNTY OF DEATH
Maryland	U. S. A.		Wicomico MD.

10. CITY OR TOWN OF DEATH	11. NAME OF HOSPITAL, NURSING HOME OR OTHER INSTITUTION (IF NOT IN SUCH FACILITY, GIVE STREET ADDRESS)	12a. USUAL OCCUPATION (TYPE OF WORK FOR MOST OF WORKING LIFE)	12b. KIND OF BUSINESS OR INDUSTRY
Salisbury	Deer's Head Center	Housewife	---

USUAL RESIDENCE (IF NURSING HOME OR OTHER INSTITUTION, GIVE RESIDENCE BEFORE ADMISSION)

13a. STATE	13b COUNTY	13c. CITY OR TOWN	13d. INSIDE CITY LIMITS?	13e. STREET ADDRESS
Maryland	Wicomico	Berlin	YES ☐ NO ☒	Rd. 2 Box 650

14. FATHER'S NAME FIRST MIDDLE LAST	15. MOTHER'S MAIDEN NAME FIRST MIDDLE LAST
Charles Wootten	Cornelia Holloway

16a. WAS DECEASED EVER IN U.S. ARMED FORCES? (YES, NO OR UNKNOWN)	(IF YES, GIVE WAR OR DATES)	16b. SOCIAL SECURITY NO.	17. INFORMANT ADDRESS
NO	---	222-34-7588	Clark W. Collins Berlin Md. 21811

MEDICAL CERTIFICATION

18. CAUSE OF DEATH (Enter only one cause per line for (a), (b), and (c).)
PART I. DEATH WAS CAUSED BY:

		APPROXIMATE INTERVAL BETWEEN ONSET AND DEATH
IMMEDIATE CAUSE (a)	Chronic obstructive pulmonary disease	12-6-76
DUE TO, OR AS A CONSEQUENCE OF (b)	pulmonary Tuberculosis class III	12-6-76
DUE TO, OR AS A CONSEQUENCE OF (c)		

Conditions, if any, which gave rise to immediate cause (a), stating the underlying cause last.

PART 2. OTHER SIGNIFICANT CONDITIONS CONTRIBUTING TO DEATH BUT NOT RELATED TO THE TERMINAL DISEASE OR CONDITION GIVEN IN PART 1(a)
malnutrition

19a. DATE OF OPERATION	19b. CONDITION FOR WHICH OPERATION WAS PERFORMED	20a AUTOPSY? YES ☐ NO ☐	20b. IF YES, WERE FINDINGS USED IN CERTIFYING CAUSES OF DEATH? YES ☐ NO ☐

21a. ACCIDENT WAS UNDERLYING ☐ OR CONTRIBUTING ☐ CAUSE OF DEATH (IF EITHER, NOTIFY MEDICAL EXAMINER)	21b. TIME OF INJURY HOUR A.M. P.M. MONTH DAY YEAR 19	21c. HOW INJURY OCCURRED (ENTER NATURE OF INJURY IN ITEM 18, PART 1 OR PART 2)

21d. INJURY OCCURRED WHILE AT WORK ☐ NOT WHILE AT WORK ☐	21e. PLACE OF INJURY (AT HOME, STREET, FACTORY, OFFICE, FARM, ETC.)	21f. LOCATION STREET CITY OR TOWN COUNTY STATE

22a. I certify that (I) (this hospital) attended the deceased from 1-17 19 77, to 1-29 19 77, that (I) (we) last saw the deceased alive on 1-27 19 77, and that in (my) (our) opinion death occurred on the date and hour and from the causes stated above. (I) (we) (did) (did not) view the body after death.

22b. SIGNATURE DEGREE ATTENDING PHYSICIAN ☐ MEDICAL DIRECTOR ☐ STAFF PHYSICIAN ☒

22c. DATE SIGNED 1-29-77

22d. PHYSICIAN'S NAME (TYPE OR PRINT) IN JA JCE

22e. ADDRESS Deer's Head Center, Salisbury, Md. 21801

23a. BURIAL, CREMATION, REMOVAL (SPECIFY)	23b. DATE	23c. NAME OF CEMETERY OR CREMATORY	23d. LOCATION CITY OR TOWN COUNTY STATE
Burial	2-1-77	Pittsville Cem.	Pittsville Md.

24. FUNERAL DIRECTOR NAME ADDRESS	25a. DATE REC'D. BY REGISTRAR	25b. REGISTRAR'S SIGNATURE
William M Sloth Delmar, Del. 19940	FEB 3 1977	Audrey McCready

21704

STATE OF MARYLAND
DEPARTMENT OF HEALTH AND MENTAL HYGIENE
MEDICAL EXAMINER'S CERTIFICATE OF DEATH

FOR 1- STATE REGISTRAR — REGISTRATION NO. 77-02747

1. DECEASED NAME (TYPE OR PRINT) FIRST	MIDDLE	LAST
RAYVON	CURTIS	CUFFEE

2a. DATE OF DEATH: KNOWN [X] ESTIMATED [ ] MONTH 1 DAY 23 YEAR 19 77 — 2b. HOUR —

3. SEX	4. RACE	5. DATE OF BIRTH (MONTH DAY YEAR)	6. AGE (IN YEARS LAST BIRTHDAY)	IF UNDER 1 YR. MONTHS	DAYS	IF UNDER 24 HRS. HOURS	MIN.
Male	Negro	6 9 76	YRS.	7			

2c. DATE PRONOUNCED DEAD: MONTH January DAY 23, YEAR 19 77 — 2d. HOUR 11:00 A.M.

7a. BIRTHPLACE (STATE OR FOREIGN COUNTRY)	7b. CITIZEN OF WHAT COUNTRY?	8. MARRIED [ ] NEVER MARRIED [X] WIDOWED [ ] DIVORCED [ ]	9. BALTIMORE CITY OR COUNTY OF DEATH
Salisbury	USA		Wicomico County MD.

10. CITY OR TOWN OF DEATH	11. NAME OF HOSPITAL, NURSING HOME, OR OTHER INSTITUTION (IF NOT IN SUCH FACILITY, GIVE STREET ADDRESS)	12a. USUAL OCCUPATION (TYPE OF WORK FOR MOST OF WORKING LIFE)	12b. KIND OF BUSINESS OR INDUSTRY
Tyaskin	Rt.1, Box 158	None	—

USUAL RESIDENCE (IF IN NURSING HOME OR OTHER INSTITUTION, GIVE RESIDENCE BEFORE ADMISSION)

13a. STATE	13b. COUNTY	13c. CITY OR TOWN	13d. INSIDE CITY LIMITS?	13e. STREET ADDRESS
Maryland	Wicomico	Tyaskin	YES [ ] NO [ ]	Rt.1, Box 158

14. FATHER'S NAME FIRST	MIDDLE	LAST	15. MOTHER'S MAIDEN NAME FIRST	MIDDLE	LAST
Raymond		Cuffee	Willie	mAe	Rogers

16a. WAS DECEASED EVER IN U.S. ARMED FORCES? (YES, NO, OR UNKNOWN)	(IF YES, GIVE WAR OR DATES)	16b. SOCIAL SECURITY NO.	17. INFORMANT ADDRESS
			Willie Mae Rogers Rt #1 Box 158 Tyaskin Md

MEDICAL CERTIFICATION

18. CAUSE OF DEATH (Enter only one cause per line for (a), (b), and (c).)
PART I DEATH WAS CAUSED BY:
7950 IMMEDIATE CAUSE (a) Sudden infant death syndrome
Conditions, if any, which gave rise to immediate cause (a) stating the underlying cause last.
DUE TO, OR AS A CONSEQUENCE OF (b)
DUE TO, OR AS A CONSEQUENCE OF (c)
APPROXIMATE INTERVAL BETWEEN ONSET AND DEATH

PART 2 OTHER SIGNIFICANT CONDITIONS CONTRIBUTING TO DEATH BUT NOT RELATED TO THE TERMINAL DISEASE OR CONDITION GIVEN IN PART 1 (a).

19a. DATE OF OPERATION	19b. CONDITION FOR WHICH OPERATION WAS PERFORMED?	20. AUTOPSY?
		YES [X] NO [ ]

21a. EXTERNAL CAUSE WAS UNDERLYING [ ] OR CONTRIBUTING [ ] CAUSE OF DEATH	21b. TIME OF INJURY HOUR A.M. P.M. MONTH DAY YEAR 19	21c. HOW INJURY OCCURRED (ENTER NATURE OF INJURY IN ITEM 18 PART 1 OR PART 2)

21d. INJURY OCCURRED WHILE AT WORK [ ] NOT WHILE AT WORK [ ]	21e. PLACE OF INJURY (AT HOME, STREET, FACTORY, FARM, ETC.)	21f. LOCATION STREET	CITY OR TOWN	COUNTY	STATE

22a. I certify that I took charge of the remains described above, held on Autopsy XX, Inspection [ ], Inquiry [ ], and in my opinion death resulted from: Natural causes [X], Accident [ ], Suicide [ ], Homicide [ ], Undetermined manner [ ].

ACTUAL SIGNATURE H. Robert Rubin M.D. TITLE (SPECIFY) M.D. Assistant MEDICAL EXAMINER DATE SIGNED 1/24/77

EXAMINER'S NAME (TYPE OR PRINT) H.Robert Rubin, M.D. ADDRESS 111 Penn Street - Balto., Md. 21201

23a. BURIAL, CREMATION, REMOVAL (SPECIFY)	23b. DATE	23c. NAME OF CEMETERY OR CREMATORY	23d. LOCATION CITY OR TOWN	COUNTY	STATE
Burial	1-28-77	Green Acres	Salis.	Wico	Md

24. FUNERAL DIRECTOR NAME	ADDRESS	25a. DATE RECEIVED BY REGISTRAR	25b. REGISTRAR'S SIGNATURE
Jolley Memorial Chapel	Salisbury Md.	FEB 2 1977	Kathy McCready

TO MEDICAL EXAMINER: THIS CERTIFICATE SHOULD BE EXECUTED WITHIN 24 HOURS AFTER DEATH. IF ANY DELAY IS NECESSARY, PLEASE EXECUTE THE CERTIFICATE, WRITING THE WORD "PENDING" IN PENCIL IN ITEM 18. GIVE PAGES 1, 2, AND 3 TO THE FUNERAL DIRECTOR.
TO FUNERAL DIRECTOR: PAGE 3 SHOULD BE USED AS A BURIAL-TRANSIT PERMIT. PAGES 1 AND 2 SHOULD BE FILED, WITHIN 72 HOURS AFTER DEATH, WITH THE STATE DEPARTMENT OF HEALTH AND MENTAL HYGIENE, DIVISION OF VITAL RECORDS, 301 W. PRESTON STREET, BALTIMORE, MARYLAND, 21201 PRIOR TO BURIAL, CREMATION, OR REMOVAL.

DIVISION OF VITAL RECORDS, 301 W. PRESTON ST., BALTIMORE, MD. 21201

DHMH - 17
(VR A15 ME (5))
15M 7/76

STATE OF MARYLAND
DEPARTMENT OF HEALTH AND MENTAL HYGIENE
CERTIFICATE OF DEATH

FOR 1 - STATE REGISTRAR

REG NO. 77-02748

1. DECEASED NAME (TYPE OR PRINT) — FIRST: CHARLES — MIDDLE: HUMPHREY — LAST: Davis

2a. DATE OF DEATH — MONTH: January — DAY: 14 — YEAR: 77

2b. HOUR: 6 54 A.M.

3. SEX: Male

4. RACE: White

5. DATE OF BIRTH — MONTH: April — DAY: 20 — YEAR: 1896

6. AGE (IN YEARS LAST BIRTHDAY): 80 YRS. — IF UNDER 1 YEAR: MONTHS, DAYS — IF UNDER 24 HRS.: HOURS, MIN.

7a. BIRTHPLACE (STATE OR FOREIGN COUNTRY): Powellville, Md.

7b. CITIZEN OF WHAT COUNTRY?: USA

8. MARRIED [X] NEVER MARRIED [ ] WIDOWED [ ] DIVORCED [ ]

9. BALTIMORE CITY OR COUNTY OF DEATH: Wicomico MD.

10. CITY OR TOWN OF DEATH: Salisbury

11. NAME OF HOSPITAL, NURSING HOME OR OTHER INSTITUTION (IF NOT IN SUCH FACILITY, GIVE STREET ADDRESS): Peninsula General Hospital

12a. USUAL OCCUPATION (TYPE OF WORK FOR MOST OF WORKING LIFE): Employee

12b. KIND OF BUSINESS OR INDUSTRY: State Roads

USUAL RESIDENCE (IF NURSING HOME OR OTHER INSTITUTION, GIVE RESIDENCE BEFORE ADMISSION)

13a. STATE: Maryland

13b. COUNTY: Wicomico

13c. CITY OR TOWN: Salisbury

13d. INSIDE CITY LIMITS? YES [ ] NO [ ]

13e. STREET ADDRESS: Rt. 5, Box 103

14. FATHER'S NAME — FIRST: Charles — MIDDLE: Henry — LAST: Davis

15. MOTHER'S MAIDEN NAME — FIRST: Lee — MIDDLE: Gravenor

16a. WAS DECEASED EVER IN U.S. ARMED FORCES? (YES, NO OR UNKNOWN): Yes — (IF YES, GIVE WAR OR DATES): WW I

16b. SOCIAL SECURITY NO.: 206-12-1965

17. INFORMANT — ADDRESS: Mrs. Susan M. Davis (wife) same as 13

MEDICAL CERTIFICATION

18. CAUSE OF DEATH Enter only one couse per line for (a), (b), and (c).

PART I. DEATH WAS CAUSED BY:

IMMEDIATE CAUSE (a): Cardiogenic Shock — APPROXIMATE INTERVAL BETWEEN ONSET AND DEATH

DUE TO, OR AS A CONSEQUENCE OF (b): Myocardial Infarction — 24 hrs

DUE TO, OR AS A CONSEQUENCE OF (c): Arteriosclerotic Cardio Vascular Disease

Conditions, if any, which gave rise to immediate cause (a), stating the underlying couse last.

H109

PART 2. OTHER SIGNIFICANT CONDITIONS CONTRIBUTING TO DEATH BUT NOT RELATED TO THE TERMINAL DISEASE OR CONDITION GIVEN IN PART 1(a): Intermittent Complete Heart Block

19a. DATE OF OPERATION:

19b. CONDITION FOR WHICH OPERATION WAS PERFORMED:

20a. AUTOPSY? YES [ ] NO [ ]

20b. IF YES, WERE FINDINGS USED IN CERTIFYING CAUSES OF DEATH? YES [ ] NO [ ]

21a. ACCIDENT WAS UNDERLYING [ ] OR CONTRIBUTING [ ] CAUSE OF DEATH (IF EITHER, NOTIFY MEDICAL EXAMINER)

21b. TIME OF INJURY — HOUR A.M. P.M. — MONTH — DAY — YEAR 19

21c. HOW INJURY OCCURRED (ENTER NATURE OF INJURY IN ITEM 18, PART 1 OR PART 2)

21d. INJURY OCCURRED — WHILE AT WORK [ ] NOT WHILE AT WORK [ ]

21e. PLACE OF INJURY (AT HOME, STREET, FACTORY, OFFICE, FARM, ETC.)

21f. LOCATION — STREET — CITY OR TOWN — COUNTY — STATE

22a. I certify that (I) (this hospital) attended the deceased from 1/13, 19 77, to 1/14, 19 77, that (I) (we) last saw the deceased alive on 1/14, 19 77, and that in (my) (our) opinion death occurred on the date and hour and from the causes stated above. (I) (we) (did) (did not) view the body after death.

22b. SIGNATURE

DEGREE — ATTENDING PHYSICIAN [X] MEDICAL DIRECTOR [ ] STAFF PHYSICIAN [ ]

22c. DATE SIGNED: 1/18/77

22d. PHYSICIAN'S NAME (TYPE OR PRINT): O. J. Burton, M.D.

22e. ADDRESS: Salisbury, Maryland

23a. BURIAL, CREMATION, REMOVAL (SPECIFY): Burial

23b. DATE: 1/17/77

23c. NAME OF CEMETERY OR CREMATORY: Parsons Cemetery

23d. LOCATION — CITY OR TOWN — COUNTY — STATE: Salisbury, Wicomico, Maryland

24. FUNERAL DIRECTOR — NAME — ADDRESS: HOLLOWAY FUNERAL HOME, Salisbury, Maryland

25a. DATE REC'D. BY REGISTRAR: JAN 21 1977

25b. REGISTRAR'S SIGNATURE: Tiffany McCready

DIVISION OF VITAL RECORDS, 201 W. PRESTON ST., BALTIMORE, MARYLAND 21201

TO HOSPITAL OR ATTENDING PHYSICIAN: The law requires that the death certificate be executed within 24 hours after death. Page 4 may be retained by the hospital or attending physician.

TO FUNERAL DIRECTOR: After this certificate has been signed by the attending physician and completely filled in by the funeral director, page 3 should be detached for use as the burial-transit permit. Then please remove carbon papers. Pages 1 and 2 should be filed within 72 hours after death with the State Dept. of Health and Mental Hygiene prior to burial, cremation, or removal.

IMPORTANT: If Item 21 is marked or Item 18 shows any injury, or other traumatic event, the medical examiner must be notified at once.

BP

DHMH - 1660M 1/75
(VR A 15 (4))

STATE OF MARYLAND
DEPARTMENT OF HEALTH AND MENTAL HYGIENE
CERTIFICATE OF DEATH

1 - FOR STATE REGISTRAR

REG. NO. 77-02749

1. DECEASED NAME (TYPE OR PRINT) — FIRST: WALLACE | MIDDLE: L. | LAST: DAVIS

2a. DATE OF DEATH — MONTH DAY YEAR: January 25, 1977

2b. HOUR: 8:40 P.M.

3. SEX: Male

4. RACE: Negro

5. DATE OF BIRTH — MONTH DAY YEAR: April 9, 1910

6. AGE (IN YEARS LAST BIRTHDAY): 66 YRS. — IF UNDER 1 YEAR: MONTHS, DAYS — IF UNDER 24 HRS.: HOURS, MIN.

7a. BIRTHPLACE (STATE OR FOREIGN COUNTRY): Vienna, Maryland

7b. CITIZEN OF WHAT COUNTRY?: U.S.A.

8. MARRIED [X] NEVER MARRIED [ ] WIDOWED [ ] DIVORCED [ ]

9. BALTIMORE CITY OR COUNTY OF DEATH: Wicomico MD.

10. CITY OR TOWN OF DEATH: Salisbury

11. NAME OF HOSPITAL, NURSING HOME OR OTHER INSTITUTION (IF NOT IN SUCH FACILITY, GIVE STREET ADDRESS): Deer's Head Center

12a. USUAL OCCUPATION (TYPE OF WORK FOR MOST OF WORKING LIFE): Farmer

12b. KIND OF BUSINESS OR INDUSTRY: Farm

USUAL RESIDENCE (IF NURSING HOME OR OTHER INSTITUTION, GIVE RESIDENCE BEFORE ADMISSION)

13a. STATE: Maryland

13b. COUNTY: Dorchester

13c. CITY OR TOWN: Vienna

13d. INSIDE CITY LIMITS? YES [ ] NO [X]

13e. STREET ADDRESS: Rt. 1, Box 235

14. FATHER'S NAME — FIRST: Sylvester | MIDDLE: | LAST: Davis

15. MOTHER'S MAIDEN NAME — FIRST: Martha | MIDDLE: | LAST: Wallace

16a. WAS DECEASED EVER IN U.S. ARMED FORCES? (YES, NO OR UNKNOWN): No — (IF YES, GIVE WAR OR DATES)

16b. SOCIAL SECURITY NO.: 215-16-3236M

17. INFORMANT: Mrs. Minnie Davis, Rt. 1, Box 235, Vienna, ADDRESS Maryland 21869

MEDICAL CERTIFICATION

18. CAUSE OF DEATH (Enter only one cause per line for (a), (b), and (c).)

PART I. DEATH WAS CAUSED BY:

IMMEDIATE CAUSE (a): Rec. cerebral thrombosis — APPROXIMATE INTERVAL BETWEEN ONSET AND DEATH: 4 Y

DUE TO, OR AS A CONSEQUENCE OF (b): hypertension & A.S. cardiovas. dis — Y

DUE TO, OR AS A CONSEQUENCE OF (c):

Conditions, if any, which gave rise to immediate cause (a), stating the underlying cause last.

4122

PART 2. OTHER SIGNIFICANT CONDITIONS CONTRIBUTING TO DEATH BUT NOT RELATED TO THE TERMINAL DISEASE OR CONDITION GIVEN IN PART 1(a)

19a. DATE OF OPERATION

19b. CONDITION FOR WHICH OPERATION WAS PERFORMED

20a. AUTOPSY? YES [X] NO [X]

20b. IF YES, WERE FINDINGS USED IN CERTIFYING CAUSES OF DEATH? YES [ ] NO [ ]

21a. ACCIDENT WAS UNDERLYING [ ] OR CONTRIBUTING [ ] CAUSE OF DEATH (IF EITHER, NOTIFY MEDICAL EXAMINER)

21b. TIME OF INJURY — HOUR A.M. P.M. MONTH DAY YEAR 19

21c. HOW INJURY OCCURRED (ENTER NATURE OF INJURY IN ITEM 18, PART 1 OR PART 2)

21d. INJURY OCCURRED — WHILE AT WORK [ ] NOT WHILE AT WORK [ ]

21e. PLACE OF INJURY (AT HOME, STREET, FACTORY, OFFICE, FARM, ETC.)

21f. LOCATION — STREET, CITY OR TOWN, COUNTY, STATE

22a. I certify that (I) (this hospital) attended the deceased from _____ 19____ to _____ 19____ that (I) (we) last saw the deceased alive on _____ 19____, and that in (my) (our) opinion death occurred on the date and hour and from the causes stated above. (I) (we) (did) (did not) view the body after death.

22b. SIGNATURE: L. Maldve, M.D. — DEGREE: ATTENDING PHYSICIAN [ ] MEDICAL DIRECTOR [ ] STAFF PHYSICIAN [X]

22c. DATE SIGNED

22d. PHYSICIAN'S NAME (TYPE OR PRINT): Leonid V. Maldve, M.D.

22e. ADDRESS: Deer's Head Center, Salisbury, Md. 21801

23a. BURIAL, CREMATION, REMOVAL (SPECIFY): Burial

23b. DATE: Jan. 29, 1977

23c. NAME OF CEMETERY OR CREMATORY: Chester Cemetery

23d. LOCATION — CITY OR TOWN, COUNTY, STATE: Rhodesdale, Dorchester, Md.

24. FUNERAL DIRECTOR NAME: Framptom-Hawkins Funeral Home — ADDRESS: Federalsburg,

25a. DATE REC'D. BY REGISTRAR: JAN 31 1977

25b. REGISTRAR'S SIGNATURE: Tiffany McCready

IMPORTANT: If item 21 is marked or item 18 shows any injury, or other traumatic event, the medical examiner must be notified at once.

TO HOSPITAL OR ATTENDING PHYSICIAN: The law requires that the death certificate be executed within 24 hours after death. Page 4 may be retained by the hospital or attending physician.

TO FUNERAL DIRECTOR: After this certificate has been signed by the attending physician and completely filled in by the funeral director, page 3 should be detached for use as the burial-transit permit. Then please remove carbon papers. Pages 1 and 2 should be filed within 72 hours after death with the State Dept. of Health and Mental Hygiene prior to burial, cremation, or removal.

DIVISION OF VITAL RECORDS, 301 W. PRESTON ST., BALTIMORE, MARYLAND 21201

BP

DHMH - 16 25M
(VR A 15 (4)) 9/74

3

1 - FOR STATE REGISTRAR

STATE OF MARYLAND
DEPARTMENT OF HEALTH AND MENTAL HYGIENE
CERTIFICATE OF DEATH

77-02750
REG. NO.

DIVISION OF VITAL RECORDS, 201 W. PRESTON ST., BALTIMORE, MARYLAND 21201

TO HOSPITAL OR ATTENDING PHYSICIAN: The law requires that the death certificate be executed within 24 hours after death. Item 4 may be retained by the hospital or attending physician.

TO FUNERAL DIRECTOR: After this certificate has been signed by the attending physician and completely filled in by the funeral director, page 3 should be detached for use as the burial-transit permit. Then please remove carbon papers. Pages 1 and 2 should be filed within 72 hours after death with the State Dept. of Health and Mental Hygiene prior to Burial, cremation, or removal.

IMPORTANT: If Item 21 is marked or Item 18 shows any injury, or other traumatic event, the medical examiner must be notified at once.

BP

DHMH - 16 60M 1/75
(VR A 15(4))

1. DECEASED NAME (TYPE OR PRINT) FIRST: Claude	MIDDLE: Hilery	LAST: Dayton	2a. DATE OF DEATH MONTH DAY YEAR: January 4 1977	2b. HOUR: 11 15 P.M.	
3. SEX: Male	4. RACE: White	5. DATE OF BIRTH MONTH DAY YEAR: Oct. 23 1905	6. AGE (IN YEARS LAST BIRTHDAY): 71 YRS.	IF UNDER 1 YEAR: MONTHS / DAYS	IF UNDER 24 HRS.: HOURS / MIN
7a. BIRTHPLACE (STATE OR FOREIGN COUNTRY): Md.	7b. CITIZEN OF WHAT COUNTRY?: U. S. A.	8. MARRIED ☑ NEVER MARRIED ☐ WIDOWED ☐ DIVORCED ☐	9. BALTIMORE CITY OR COUNTY OF DEATH: Wicomico MD.		
10. CITY OR TOWN OF DEATH: Salisbury	11. NAME OF HOSPITAL, NURSING HOME OR OTHER INSTITUTION (IF NEITHER, GIVE STREET AND NUMBER): Peninsula General Hospital	12a. USUAL OCCUPATION (TYPE OF WORK FOR MOST OF WORKING LIFE): Seafood Packer	12b. KIND OF BUSINESS OR INDUSTRY		
USUAL RESIDENCE (IF NURSING HOME OR OTHER INSTITUTION, GIVE RESIDENCE BEFORE ADMISSION) 13a. STATE: Md.	13b. COUNTY: Dor	13c. CITY OR TOWN: Elliott	13d. INSIDE CITY LIMITS? YES ☑ NO ☐	13e. STREET ADDRESS: P.O. Box	
14. FATHER'S NAME FIRST: Otto	MIDDLE	LAST: Dayton	15. MOTHER'S MAIDEN NAME FIRST: Daisey	MIDDLE	LAST: Hurley
16a. WAS DECEASED EVER IN U.S. ARMED FORCES? (YES, NO OR UNKNOWN) (IF YES, GIVE WAR OR DATES): No	16b. SOCIAL SECURITY NO.: 213-18-5646	17. INFORMANT ADDRESS: Mrs Anna Dayton, Elliott, Md			

MEDICAL CERTIFICATION

18. CAUSE OF DEATH (Enter only one cause per line for (a), (b), and (c).)
PART I. DEATH WAS CAUSED BY:
IMMEDIATE CAUSE (a): Cardiac Arrest — APPROXIMATE INTERVAL BETWEEN ONSET AND DEATH: 5 minutes
DUE TO, OR AS A CONSEQUENCE OF (b): Arteriosclerotic Coronary Disease
DUE TO, OR AS A CONSEQUENCE OF (c):
Conditions, if any, which gave rise to immediate cause (a), stating the underlying cause last.

PART 2. OTHER SIGNIFICANT CONDITIONS CONTRIBUTING TO DEATH BUT NOT RELATED TO THE TERMINAL DISEASE OR CONDITION GIVEN IN PART 1(a)

19a. DATE OF OPERATION: August 1976	19b. CONDITION FOR WHICH OPERATION WAS PERFORMED: Obstruction jaundice	20a. AUTOPSY? YES ☐ NO ☑	20b. IF YES, WERE FINDINGS USED IN CERTIFYING CAUSES OF DEATH? YES ☐ NO ☐
21a. ACCIDENT WAS UNDERLYING OR CONTRIBUTING ☐ CAUSE OF DEATH (IF EITHER, NOTIFY MEDICAL EXAMINER)	21b. TIME OF INJURY HOUR A.M. P.M. MONTH DAY YEAR 19	21c. HOW INJURY OCCURRED (ENTER NATURE OF INJURY IN ITEM 18, PART 1 OR PART 2)	
21d. INJURY OCCURRED WHILE AT WORK ☐ NOT WHILE AT WORK ☐	21e. PLACE OF INJURY (AT HOME, STREET, FACTORY, OFFICE, FARM, ETC.)	21f. LOCATION STREET / CITY OR TOWN / COUNTY / STATE	

22a. I certify that (I) (this hospital) attended the deceased from Jan 2, 19 77, to Jan 4, 19 77, that (I) (we) last saw the deceased alive on Jan 4, 19 76, and that in (my) (our) opinion death occurred on the date and hour and from the causes stated above, (I) (we) (did) (did not) view the body after death.

22b. SIGNATURE: [signature] DEGREE: ATTENDING PHYSICIAN ☑ MEDICAL DIRECTOR ☐ STAFF PHYSICIAN ☐		22c. DATE SIGNED: 1/5/77
22d. PHYSICIAN'S NAME (TYPE OR PRINT): David P Largey M.D	22e. ADDRESS: medical Center Pine Bluff Rd	Salisbury Md

23a. BURIAL, CREMATION, REMOVAL (SPECIFY): Burial	23b. DATE: Jan. 7, 1977	23c. NAME OF CEMETERY OR CREMATORY: Dor. Memorial	23d. LOCATION CITY OR TOWN: Cambridge	COUNTY: Dor	STATE: Md.
24. FUNERAL DIRECTOR NAME: Kurt S. Willoughby	ADDRESS: East New Market, Md	25a. DATE REC'D. BY REGISTRAR: JAN 12 1977	25b. REGISTRAR'S SIGNATURE: Tiffany McCreadie		

2

FOR 1 - STATE REGISTRAR

STATE OF MARYLAND
DEPARTMENT OF HEALTH AND MENTAL HYGIENE
CERTIFICATE OF DEATH

77-02751
REG. NO.

DIVISION OF VITAL RECORDS, 201 W. PRESTON ST., BALTIMORE, MARYLAND 21201

TO HOSPITAL OR ATTENDING PHYSICIAN: The law requires that the death certificate be executed within 24 hours after death. Page 4 may be retained by the hospital or attending physician.

TO FUNERAL DIRECTOR: After this certificate has been signed by the attending physician and completely filled in by the funeral director, page 3 should be detached for use as the burial-transit permit. Then please remove carbon papers. Pages 1 and 2 should be filed within 72 hours after death with the State Dept. of Health and Mental Hygiene prior to burial, cremation, or removal.

IMPORTANT: If Item 21 is marked or Item 18 shows any injury, or other traumatic event, the medical examiner must be notified at once.

BP

DHMH - 16 50M 1/76
(VR A 15 (4))

1. DECEASED NAME (TYPE OR PRINT) FIRST MIDDLE LAST: BENJAMIN C. DENNIS SR.				2a. DATE OF DEATH MONTH DAY YEAR: 1/3/1977	2b. HOUR: M
3. SEX: MALE	4. RACE: WHITE	5. DATE OF BIRTH MONTH DAY YEAR: OCT. 27, 1892	6. AGE (IN YEARS LAST BIRTHDAY): 84 YRS.	IF UNDER 1 YEAR: MONTHS DAYS	IF UNDER 24 HRS.: HOURS MIN.
7a. BIRTHPLACE (STATE OR FOREIGN COUNTRY): MD.	7b. CITIZEN OF WHAT COUNTRY?: U.S.A.	8. MARRIED [X] NEVER MARRIED [ ] WIDOWED [ ] DIVORCED [ ]	9. BALTIMORE CITY OR COUNTY OF DEATH: WICOMICO MD.		
10. CITY OR TOWN OF DEATH: SALISBURY	11. NAME OF HOSPITAL, NURSING HOME OR OTHER INSTITUTION (IF NOT IN SUCH FACILITY, GIVE STREET ADDRESS): SALISBURY NUSING HOME		12a. USUAL OCCUPATION (TYPE OF WORK FOR MOST OF WORKING LIFE): RETIRED	12b. KIND OF BUSINESS OR INDUSTRY:	
USUAL RESIDENCE (IF NURSING HOME OR OTHER INSTITUTION, GIVE RESIDENCE BEFORE ADMISSION) 13a. STATE: MD.	13b. COUNTY: WICOMICO	13c. CITY OR TOWN: SALISBURY	13d. INSIDE CITY LIMITS? YES [X] NO [ ]	13e. STREET ADDRESS: 933 E. CHURCH ST.	
14. FATHER'S NAME FIRST MIDDLE LAST: LEVI C. DENNIS			15. MOTHER'S MAIDEN NAME FIRST MIDDLE LAST: KATE CAMPBELL		
16a. WAS DECEASED EVER IN U.S. ARMED FORCES? (YES, NO OR UNKNOWN): NO	(IF YES, GIVE WAR OR DATES)	16b. SOCIAL SECURITY NO.: 215-16-3699	17. INFORMANT ADDRESS: MRS ALICE DENNID E.CHURCH ST. SALISBURY, MD.		

MEDICAL CERTIFICATION

18. **CAUSE OF DEATH** (Enter only one cause per line for (a), (b), and (c).)
PART I. DEATH WAS CAUSED BY:
IMMEDIATE CAUSE (a): Cerebral Hemorrhage — APPROXIMATE INTERVAL BETWEEN ONSET AND DEATH: 10 days
DUE TO, OR AS A CONSEQUENCE OF (b): Cerebral Arteriosclerosis — 4 yrs.
DUE TO, OR AS A CONSEQUENCE OF (c):
Conditions, if any, which gave rise to immediate cause (a), stating the underlying cause last. 4339

PART 2. OTHER SIGNIFICANT CONDITIONS CONTRIBUTING TO DEATH BUT NOT RELATED TO THE TERMINAL DISEASE OR CONDITION GIVEN IN PART 1(a): prost. CVA.

19a. DATE OF OPERATION	19b. CONDITION FOR WHICH OPERATION WAS PERFORMED	20a. AUTOPSY? YES [ ] NO [ ]	20b. IF YES, WERE FINDINGS USED IN CERTIFYING CAUSES OF DEATH? YES [ ] NO [ ]

21a. ACCIDENT WAS UNDERLYING [ ] OR CONTRIBUTING [ ] CAUSE OF DEATH (IF EITHER, NOTIFY MEDICAL EXAMINER)	21b. TIME OF INJURY HOUR A.M. P.M. MONTH DAY YEAR 19	21c. HOW INJURY Ooccurred (ENTER NATURE OF INJURY IN ITEM 18, PART I OR PART 2)	
21d. INJURY OCCURRED WHILE AT WORK [ ] NOT WHILE AT WORK [ ]	21e. PLACE OF INJURY (AT HOME, STREET, FACTORY, OFFICE, FARM, ETC.)	21f. LOCATION STREET CITY OR TOWN COUNTY STATE	

22a. I certify that (I) (this hospital) attended the deceased from 4/12, 19 74, to 1/3, 19 77, that (I) (we) last saw the deceased alive on 1/3, 19 77, and that in (my) (our) opinion death occurred on the date and hour and from the causes stated above. (I) (we) (did) (did not) view the body after death.

22b. SIGNATURE: [signature] DEGREE: MD ATTENDING PHYSICIAN [X] MEDICAL DIRECTOR [ ] STAFF PHYSICIAN [ ] — 22c. DATE SIGNED: 1/4/77

22d. PHYSICIAN'S NAME (TYPE OR PRINT) — 22e. ADDRESS

23a. BURIAL, CREMATION, REMOVAL (SPECIFY): BURIAL	23b. DATE: 1/6/1977	23c. NAME OF CEMETERY OR CREMATORY: DENNIS CEMETERY	23d. LOCATION CITY OR TOWN COUNTY STATE: WALLARDS, MD.	
24. FUNERAL DIRECTOR NAME: WILSON FUNERAL HOME ADDRESS: SALISBURY, MD.		25a. DATE REC'D. BY REGISTRAR: JAN 6 1977	25b. REGISTRAR'S SIGNATURE: [signature]	

STATE OF MARYLAND
DEPARTMENT OF HEALTH AND MENTAL HYGIENE
CERTIFICATE OF DEATH

77-02752

DIVISION OF VITAL RECORDS, 301 W. PRESTON STREET, BALTIMORE, MARYLAND 21201

TO HOSPITAL OR ATTENDING PHYSICIAN: The law requires that the death certificate be executed within 24 hours after death. Page 3 may be retained by the hospital or attending physician.

TO FUNERAL DIRECTOR: After this certificate has been signed by the attending physician and completely filled in by the funeral director, page 3 should be detached for use as the burial-transit permit. Then please remove carbon papers. Pages 1 and 2 should be filed with the State Dept. of Health and Mental Hygiene prior to burial, cremation, or removal, and in any event, within 72 hours after death.

DHMH-16 1/71 30M
(VR A15 (4))

1. DECEASED-NAME (Type or print) First: MARY	Middle: E	Last: DICKERSON	2a. DATE OF DEATH: Month JAN Day 15 Year 1977
2b. HOUR: 10:15 PM			
3. SEX: FEMALE	4. RACE: WHITE	5. DATE OF BIRTH: 9-10-1885	6. AGE (In years last birthday): 91 YRS.
IF UNDER 1 YEAR: MONTHS / DAYS	IF UNDER 24 HRS.: HOURS / MIN.		
7a. BIRTHPLACE (State or foreign country): MARYLAND	7b. CITIZEN OF WHAT COUNTRY?: USA	8. MARRIED ☐ NEVER MARRIED ☐ WIDOWED ☒ DIVORCED ☐	9. COUNTY OF DEATH: WICOMICO Md.
10. CITY OR TOWN OF DEATH: SALISBURY	11. NAME OF HOSPITAL OR INSTITUTION (If not in hospital give street address): WICOMICO NURSING HOME	12a. USUAL OCCUPATION (Kind of work done during most of working life, even if retired.): HOUSEWIFE	12b. KIND OF BUSINESS OR INDUSTRY: Own Home
13a. USUAL RESIDENCE (Where deceased lived before admission) STATE: MD	13b. If institution: Residence before admission COUNTY: WORCESTER	13c. CITY OR TOWN: SNOW HILL	13d. INSIDE CITY LIMITS? YES ☐ NO ☒	13e. STREET AND NUMBER: BOX 195
14. FATHER'S NAME First: TAIBERT	Middle:	Last: BURKE	15. MOTHER'S MAIDEN NAME First: MARY	Middle:	Last: BRITTINGHAM
16a. WAS DECEASED EVER IN U.S. ARMED FORCES? (Yes, no, or unknown): No	(If yes give war or dates of service)	16b. SOCIAL SECURITY NO.: 215-48-1695	17. INFORMANT: Pearl Pennewell	Address: Snow Hill, Md.

MEDICAL CERTIFICATION

18. **CAUSE OF DEATH** (Enter only one cause per line for (a), (b), and (c).)
PART I. DEATH WAS CAUSED BY:
IMMEDIATE CAUSE (a): Cerebro Vascular accident
DUE TO, OR AS A CONSEQUENCE OF (b): Hypertension Cardio Vascular Dis
DUE TO, OR AS A CONSEQUENCE OF (c): Diabetes Mellitus
Conditions, if any, which gave rise to immediate cause (a), stating the underlying cause last.
APPROXIMATE INTERVAL BETWEEN ONSET AND DEATH:

PART 2. OTHER SIGNIFICANT CONDITIONS CONTRIBUTING TO DEATH BUT NOT RELATED TO THE TERMINAL DISEASE OR CONDITION GIVEN IN PART 1(a)

19a. DATE OF OPERATION	19b. CONDITION FOR WHICH OPERATION WAS PERFORMED	20a. AUTOPSY? YES ☐ NO ☐	20b. IF YES, WERE FINDINGS CONSIDERED IN CERTIFYING CAUSES OF DEATH?
21a. ACCIDENT WAS UNDERLYING ☐ OR CONTRIBUTING ☐ CAUSE OF DEATH (If either, notify medical examiner)	21b. TIME OF INJURY HOUR A.M. P.M. Month Day Year 19	21c. HOW INJURY OCCURRED (Enter nature of injury in Part 1 or Part 2, Item 18.)	
21d. INJURY OCCURRED While at work ☐ Not while at work ☐	21e. PLACE OF INJURY (AT HOME, FARM, STREET, FACTORY, OFFICE BUILDING, ETC.)	21f. LOCATION Street or R.F.D. No. / City or Town / County / State	

22a. **I certify** that (I) (this hospital) attended the deceased from 11/27/76 19__, to 11/15/77 19__, that (I) (we) last saw the deceased alive on 11/15/77 19__, and that in (my) (our) opinion death occurred on the date and hour and from the causes stated above, (I) (we) (did) (did not) view the body after death.

22b. SIGNATURE	DEGREE: ATTENDING PHYS. ☐ MED. DIRECTOR ☐ STAFF PHYS. ☐	22c. DATE SIGNED
22d. PHYSICIAN'S NAME (Type)	22e. ADDRESS	

23a. BURIAL, CREMATION, REMOVAL (Specify) Burial	23b. DATE 1-18-77	23c. NAME OF CEMETERY OR CREMATORY: Mt. Olive	23d. LOCATION (City or Town) Snow Hill	(County) (State) Maryland
24. FUNERAL DIRECTOR: Norman Holloway	ADDRESS: Snow Hill, Md.	25a. REC'D BY REGISTRAR DATE JAN 21 1977	25b. REGISTRAR'S SIGNATURE: Tiffany McCready	

STATE OF MARYLAND
DEPARTMENT OF HEALTH AND MENTAL HYGIENE
CERTIFICATE OF DEATH

1 - FOR STATE REGISTRAR

REG. NO. 77-02753

DIVISION OF VITAL RECORDS, 301 W. PRESTON ST., BALTIMORE, MARYLAND 21201

TO HOSPITAL OR ATTENDING PHYSICIAN: The law requires that the death certificate be executed within 24 hours after death. Page 4 may be retained by the hospital or attending physician.

TO FUNERAL DIRECTOR: After this certificate has been signed by the attending physician and completely filled in by the funeral director, page 4 should be detached for use as the burial-transit permit. Then please remove carbon papers. Pages 1 and 2 should be filed within 72 hours after death with the State Dept. of Health and Mental Hygiene prior to burial, cremation, or removal.

IMPORTANT: If item 21 is marked or item 18 shows any injury, or other traumatic event, the medical examiner must be notified at once.

1. DECEASED NAME (TYPE OR PRINT) FIRST: MARY	MIDDLE: ELIZABETH	LAST: DILL	2a. DATE OF DEATH MONTH DAY YEAR: January 5, 1977
2b. HOUR: M			
3. SEX: Female	4. RACE: White	5. DATE OF BIRTH MONTH DAY YEAR: April 17, 1889	6. AGE (IN YEARS LAST BIRTHDAY): 87 YRS.
IF UNDER 1 YEAR: MONTHS / DAYS	IF UNDER 24 HRS.: HOURS / MIN.		
7a. BIRTHPLACE (STATE OR FOREIGN COUNTRY): Cambridge, Md.	7b. CITIZEN OF WHAT COUNTRY?: USA	8. MARRIED ☐ NEVER MARRIED ☐ WIDOWED ☒ DIVORCED ☐	9. BALTIMORE CITY OR COUNTY OF DEATH: WICOMICO MD.
10. CITY OR TOWN OF DEATH: Salisbury	11. NAME OF HOSPITAL, NURSING HOME OR OTHER INSTITUTION (IF NOT IN SUCH FACILITY, GIVE STREET ADDRESS): Salisbury Nursing Home	12a. USUAL OCCUPATION (TYPE OF WORK FOR MOST OF WORKING LIFE): Housewife	12b. KIND OF BUSINESS OR INDUSTRY: none

USUAL RESIDENCE (IF NURSING HOME OR OTHER INSTITUTION, GIVE RESIDENCE BEFORE ADMISSION)

13a. STATE	13b. COUNTY	13c. CITY OR TOWN	13d. INSIDE CITY LIMITS?	13e. STREET ADDRESS
Maryland	Wicomico	Salisbury	YES ☐ NO ☐	Rt. 3, Old Ocean City Road

14. FATHER'S NAME FIRST / MIDDLE / LAST	15. MOTHER'S MAIDEN NAME FIRST / MIDDLE / LAST
Benjamin I. Greene	Annie Arundel Parkinson

16a. WAS DECEASED EVER IN U.S. ARMED FORCES? (YES, NO OR UNKNOWN) (IF YES, GIVE WAR OR DATES)	16b. SOCIAL SECURITY NO.	17. INFORMANT (daughter) ADDRESS
No	218-20-7560	Mrs. John E. Sutton, Salisbury, Md. Rt. 3, Box 46

MEDICAL CERTIFICATION

18. CAUSE OF DEATH (Enter only one cause per line for (a), (b), and (c).)
PART I. DEATH WAS CAUSED BY:
IMMEDIATE CAUSE (a): Cardiac Thrombosis
DUE TO, OR AS A CONSEQUENCE OF (b): Generalized arteriosclerosis
DUE TO, OR AS A CONSEQUENCE OF (c):
Conditions, if any, which gave rise to immediate cause (a), stating the underlying cause last. 4339
APPROXIMATE INTERVAL BETWEEN ONSET AND DEATH: (a) 1 day (b) yrs. (c)

PART 2. OTHER SIGNIFICANT CONDITIONS CONTRIBUTING TO DEATH BUT NOT RELATED TO THE TERMINAL DISEASE OR CONDITION GIVEN IN PART 1(a)

19a. DATE OF OPERATION	19b. CONDITION FOR WHICH OPERATION WAS PERFORMED	20a. AUTOPSY? YES ☐ NO ☐	20b. IF YES, WERE FINDINGS USED IN CERTIFYING CAUSES OF DEATH? YES ☐ NO ☐

21a. ACCIDENT WAS UNDERLYING ☐ OR CONTRIBUTING ☐ CAUSE OF DEATH (IF EITHER, NOTIFY MEDICAL EXAMINER)	21b. TIME OF INJURY HOUR A.M. P.M. MONTH DAY YEAR 19	21c. HOW INJURY OCCURRED (ENTER NATURE OF INJURY IN ITEM 18, PART 1 OR PART 2)
21d. INJURY OCCURRED WHILE AT WORK ☐ NOT WHILE AT WORK ☐	21e. PLACE OF INJURY (AT HOME, STREET, FACTORY, OFFICE, FARM, ETC.)	21f. LOCATION STREET / CITY OR TOWN / COUNTY / STATE

22a. I certify that (I) this hospital) attended the deceased from 9/16/72 to 1/5/77, that (I) (we) last saw the deceased alive on 1/4/77, and that in (my) (our) opinion death occurred on the date and hour and from the causes stated above. (I) (we) did (did not) view the body after death.

22b. SIGNATURE: E. M. Beardsley DEGREE: MD — ATTENDING PHYSICIAN ☒ MEDICAL DIRECTOR ☐ STAFF PHYSICIAN ☐

22c. DATE SIGNED: 1/6/77

22d. PHYSICIAN'S NAME (TYPE OR PRINT): E. M. Beardsley, M.D.

22e. ADDRESS: Salisbury, Maryland

23a. BURIAL, CREMATION, REMOVAL (SPECIFY)	23b. DATE	23c. NAME OF CEMETERY OR CREMATORY	23d. LOCATION CITY OR TOWN / COUNTY / STATE
Burial	1/7/77	Springhill Memory Gardens	Salisbury, Wic., Maryland

24. FUNERAL DIRECTOR NAME / ADDRESS	25a. DATE REC'D. BY REGISTRAR	25b. REGISTRAR'S SIGNATURE
HOLLOWAY FUNERAL HOME, Salisbury, Maryland	JAN 10 1977	Tiffany McCready

BP

DHMH - 16 25M
(VR A 15 (4)) 9/74

STATE OF MARYLAND
DEPARTMENT OF HEALTH AND MENTAL HYGIENE
CERTIFICATE OF DEATH

FOR 1 - STATE REGISTRAR

REG. NO. 77-02754

DIVISION OF VITAL RECORDS, 201 W. PRESTON ST., BALTIMORE, MARYLAND 21201

TO HOSPITAL OR ATTENDING PHYSICIAN: The law requires that the death certificate be executed within 24 hours after death. Page 4 retained by the hospital or attending physician.

TO FUNERAL DIRECTOR: After this certificate has been signed by the attending physician and completely filled in by the funeral director, page 3 should be detached for use as the burial-transit permit. Then please remove carbon papers. Pages 1 and 2 should be filed within 72 hours after death with the State Dept. of Health and Mental Hygiene prior to burial, cremation, or removal

IMPORTANT: If Item 21 is marked or Item 18 shows any injury, or other traumatic event, the medical examiner must be notified at once.

BP____

DHMH - 16 60M 1/75
(VR A 15 (4))

1. DECEASED NAME (TYPE OR PRINT) FIRST	MIDDLE	LAST	2a. DATE OF DEATH MONTH DAY YEAR	2b. HOUR	
WILLIAM	PAUL	ELZEY, SR.	January 18, 1977	5:39 PM	
3. SEX	4. RACE	5. DATE OF BIRTH MONTH DAY YEAR	6. AGE (IN YEARS LAST BIRTHDAY)	IF UNDER 1 YEAR MONTHS / DAYS	IF UNDER 24 HRS HOURS / MIN
Male	White	August 13, 1899	77 YRS.		
7a. BIRTHPLACE (STATE OR FOREIGN COUNTRY)	7b. CITIZEN OF WHAT COUNTRY?	8. MARRIED ☒ NEVER MARRIED ☐ WIDOWED ☐ DIVORCED ☐	9. BALTIMORE CITY OR COUNTY OF DEATH		
Laurel, Delaware	USA		Wicomico MD.		
10. CITY OR TOWN OF DEATH	11. NAME OF HOSPITAL, NURSING HOME OR OTHER INSTITUTION (IF NOT IN SUCH FACILITY, GIVE STREET ADDRESS)		12a. USUAL OCCUPATION (TYPE OF WORK FOR MOST OF WORKING LIFE)	12b. KIND OF BUSINESS OR INDUSTRY	
Salisbury	Peninsula General Hospital		Retired Laundry Owner		

USUAL RESIDENCE (IF NURSING HOME OR OTHER INSTITUTION, GIVE RESIDENCE BEFORE ADMISSION)

13a. STATE	13b. COUNTY	13c. CITY OR TOWN	13d. INSIDE CITY LIMITS?	13e. STREET ADDRESS
Maryland	Wicomico	Salisbury	YES ☐ NO ☐	100 Justice Ave.

14. FATHER'S NAME FIRST	MIDDLE	LAST	15. MOTHER'S MAIDEN NAME FIRST	MIDDLE	
Lewis	Cass	Elzey	Zenolia	Ella	Pollitt

16a. WAS DECEASED EVER IN U.S. ARMED FORCES? (YES, NO OR UNKNOWN)	(IF YES, GIVE WAR OR DATES)	16b. SOCIAL SECURITY NO.	17. INFORMANT	ADDRESS
Yes	WW I	218-01-4635	Mrs. M. Jeannette Elzey (wife)	same as 13

MEDICAL CERTIFICATION

18. CAUSE OF DEATH (Enter only one cause per line for (a), (b), and (c).) — APPROXIMATE INTERVAL BETWEEN ONSET AND DEATH

PART I. DEATH WAS CAUSED BY:

Conditions, if any, which gave rise to immediate cause (a), stating the underlying cause last.

IMMEDIATE CAUSE (a) Metastatic Carcinoma in liver, unknown — Prog

DUE TO, OR AS A CONSEQUENCE OF (b) Status Post Laryngectomy for

DUE TO, OR AS A CONSEQUENCE OF (c) Cancer Larynx -

PART 2. OTHER SIGNIFICANT CONDITIONS CONTRIBUTING TO DEATH BUT NOT RELATED TO THE TERMINAL DISEASE OR CONDITION GIVEN IN PART 1(a).

19a. DATE OF OPERATION	19b. CONDITION FOR WHICH OPERATION WAS PERFORMED	20a. AUTOPSY?	20b. IF YES, WERE FINDINGS USED IN CERTIFYING CAUSES OF DEATH?
		YES ☐ NO ☐	YES ☐ NO ☐

21a. ACCIDENT WAS UNDERLYING ☐ OR CONTRIBUTING ☐ CAUSE OF DEATH (IF EITHER, NOTIFY MEDICAL EXAMINER)	21b. TIME OF INJURY HOUR A.M. P.M. MONTH DAY YEAR 19	21c. HOW INJURY OCCURRED (ENTER NATURE OF INJURY IN ITEM 18, PART 1 OR PART 2)

21d. INJURY OCCURRED	21e. PLACE OF INJURY (AT HOME, STREET, FACTORY, OFFICE, FARM, ETC.)	21f. LOCATION STREET / CITY OR TOWN / COUNTY / STATE
WHILE AT WORK ☐ NOT WHILE AT WORK ☐		

22a. I certify that (I) (this hospital) attended the deceased from 12/3 19 76 to 1/18 19 77, that (I) (we) last saw the deceased alive on 1/18 19 77, and that in (my) (our) opinion death occurred on the date and hour and from the causes stated above, (I) (we) (did) (did not) view the body after death.

22b. SIGNATURE	DEGREE	22c. DATE SIGNED
[signature]	ATTENDING PHYSICIAN ☐ MEDICAL DIRECTOR ☐ STAFF PHYSICIAN ☐	1/18/77

22d. PHYSICIAN'S NAME (TYPE OR PRINT)	22e. ADDRESS
Joseph Z. Badros, M.D.	229 Florida Ave., Salisbury, Md.

23a. BURIAL, CREMATION, REMOVAL (SPECIFY)	23b. DATE	23c. NAME OF CEMETERY OR CREMATORY	23d. LOCATION CITY OR TOWN / COUNTY / STATE
Burial	1/21/77	Odd Fellow Cemetery	Laurel, Sussex, Delaware

24. FUNERAL DIRECTOR NAME / ADDRESS	25a. DATE REC'D BY REGISTRAR	25b. REGISTRAR'S SIGNATURE
HOLLOWAY FUNERAL HOME, Salisbury, Maryland	JAN 24 1977	[signature]

x

#5,6,FilmG506 4/11/77 kam

STATE OF MARYLAND
DEPARTMENT OF HEALTH AND MENTAL HYGIENE

1- FOR STATE REGISTRAR

MEDICAL EXAMINER'S CERTIFICATE OF DEATH

REG. NO. 77-02255

1. DECEASED NAME (TYPE OR PRINT) FIRST	MIDDLE	LAST	2a. DATE OF DEATH KNOWN ☒ ESTIMATED ☐ MONTH	DAY	YEAR	2b. HOUR
KATIE		FORD	1-	21-	77	3:10 M

3. SEX	4. RACE	5. DATE OF BIRTH MONTH	DAY	YEAR	6. AGE (IN YEARS) LAST BIRTHDAY	IF UNDER 1 YR. MONTHS	DAYS	IF UNDER 24 HRS. HOURS	MIN	2c. DATE PRONOUNCED DEAD MONTH	DAY	YEAR	2d. HOUR
Female	AA	9	19	1890 ~~86~~	90 ~~86~~ YRS.					1-	21-	77 19	11 M

7a. BIRTHPLACE (STATE OR FOREIGN COUNTRY)	7b. CITIZEN OF WHAT COUNTRY?	8. MARRIED ☐ NEVER MARRIED ☐ WIDOWED ☒ DIVORCED ☐	9. BALTIMORE CITY OR COUNTY OF DEATH
Maryland	U.S.A.		Wicomico MD.

10. CITY OR TOWN OF DEATH	11. NAME OF HOSPITAL, NURSING HOME, OR OTHER INSTITUTION (IF NOT IN SUCH FACILITY, GIVE STREET ADDRESS)	12a. USUAL OCCUPATION (TYPE OF WORK FOR MOST OF WORKING LIFE)	12b. KIND OF BUSINESS OR INDUSTRY
Salisbury	DOA Peninsula General	Domestic	

USUAL RESIDENCE (IF IN NURSING HOME OR OTHER INSTITUTION, GIVE RESIDENCE BEFORE ADMISSION)

13a. STATE	13b. COUNTY	13c. CITY OR TOWN	13d. INSIDE CITY LIMITS? YES ☐ NO ☒	13e. STREET ADDRESS
Md.	Wicomico	Hebron		Philip Ave.

14. FATHER'S NAME FIRST	MIDDLE	LAST	15. MOTHER'S MAIDEN NAME FIRST	MIDDLE	LAST
Samuel		Ennis	Anna		Dashiell

16a. WAS DECEASED EVER IN U.S. ARMED FORCES? (YES, NO, OR UNKNOWN) (IF YES, GIVE WAR OR DATES)	16b. SOCIAL SECURITY NO.	17. INFORMANT ADDRESS
No		Maude Conway Hebron Maryland

MEDICAL CERTIFICATION

18. CAUSE OF DEATH (Enter only one cause per line for (a), (b), and (c).)

PART I DEATH WAS CAUSED BY:

IMMEDIATE CAUSE (a) Coronary Occlusion — APPROXIMATE INTERVAL BETWEEN ONSET AND DEATH: sudden

4109

Conditions, if any, which gave rise to immediate cause (a) stating the underlying cause last.

DUE TO, OR AS A CONSEQUENCE OF (b)

DUE TO, OR AS A CONSEQUENCE OF (c)

PART 2 OTHER SIGNIFICANT CONDITIONS CONTRIBUTING TO DEATH BUT NOT RELATED TO THE TERMINAL DISEASE OR CONDITION GIVEN IN PART 1 (a)

19a. DATE OF OPERATION	19b. CONDITION FOR WHICH OPERATION WAS PERFORMED?	20. AUTOPSY? YES ☐ NO ☒

21a. EXTERNAL CAUSE WAS UNDERLYING ☐ OR CONTRIBUTING ☐ CAUSE OF DEATH	21b. TIME OF INJURY HOUR A.M. P.M. MONTH DAY YEAR 19	21c. HOW INJURY OCCURRED (ENTER NATURE OF INJURY IN ITEM 18 PART 1 OR PART 2)
21d. INJURY OCCURRED WHILE AT WORK ☐ NOT WHILE AT WORK ☐	21e. PLACE OF INJURY (AT HOME, STREET, FACTORY, FARM, ETC.)	21f. LOCATION STREET / CITY OR TOWN / COUNTY / STATE

22a. I certify that I took charge of the remains described above, held an Autopsy ☐, Inspection ☒, Inquiry ☒, and in my opinion death resulted from Natural causes ☒, Accident ☐, Suicide ☐, Homicide ☐, Undetermined manner ☐.

ACTUAL SIGNATURE [signature] M.D. TITLE (SPECIFY) Deputy MEDICAL EXAMINER DATE SIGNED 1-22-77

EXAMINER'S NAME (TYPE OR PRINT) Earl L. Royer, M.D. ADDRESS 409 Camden Ave., Salisbury, Md.

23a. BURIAL, CREMATION, REMOVAL (SPECIFY)	23b. DATE	23c. NAME OF CEMETERY OR CREMATORY	23d. LOCATION CITY OR TOWN / COUNTY / STATE
Burial	1/29/1977	Green Acress Cemetery	Salisbury Wicomico Maryland

24. FUNERAL DIRECTOR NAME / ADDRESS	25a. DATE REC'D. BY REGISTRAR	25b. REGISTRAR'S SIGNATURE
Clinton Stewart, Salisbury, Md.	FEB 9 1977	[signature]

TO MEDICAL EXAMINER: THIS CERTIFICATE SHOULD BE EXECUTED WITHIN 24 HOURS AFTER DEATH. IF ANY DELAY IS NECESSARY, PLEASE EXECUTE THE CERTIFICATE, WRITING THE WORD "PENDING" IN PENCIL IN ITEM 18. GIVE PAGES 1, 2, AND 3 TO THE FUNERAL DIRECTOR. PAGE 4 SHOULD BE FORWARDED TO THE CHIEF MEDICAL EXAMINER ALONG WITH FORM PM 3. RETAIN PAGE 5 FOR YOUR FILES.

TO FUNERAL DIRECTOR: PAGE 3 SHOULD BE USED AS A BURIAL-TRANSIT PERMIT. PAGES 1 AND 2 SHOULD BE FILED, WITHIN 72 HOURS AFTER DEATH, WITH THE STATE DEPARTMENT OF HEALTH AND MENTAL HYGIENE, DIVISION OF VITAL RECORDS, 301 W. PRESTON STREET, BALTIMORE, MARYLAND, 21201 PRIOR TO BURIAL, CREMATION, OR REMOVAL.

DIVISION OF VITAL RECORDS, 301 W. PRESTON ST., BALTIMORE, MD. 21201

DHMH-17 20M 1/73
(VR A15 ME (5))

6

STATE OF MARYLAND
DEPARTMENT OF HEALTH AND MENTAL HYGIENE
CERTIFICATE OF DEATH

1 - FOR STATE REGISTRAR

REG. NO. 77-02756

1. DECEASED NAME (TYPE OR PRINT) FIRST: Amy	MIDDLE: Mills	LAST: Gordy	2a. DATE OF DEATH MONTH: 1	DAY: 7	YEAR: 1977
2b. HOUR: 1:30 P.M.					
3. SEX: Female	4. RACE: White	5. DATE OF BIRTH MONTH: May	DAY: 24,	YEAR: 1885	
6. AGE (IN YEARS LAST BIRTHDAY): 91 YRS.	IF UNDER 1 YEAR MONTHS:	DAYS:	IF UNDER 24 HRS HOURS:	MIN.:	
7a. BIRTHPLACE (STATE OR FOREIGN COUNTRY): Maryland	7b. CITIZEN OF WHAT COUNTRY?: U.SA.	8. MARRIED ☐ NEVER MARRIED ☐ WIDOWED ☒ DIVORCED ☐	9. BALTIMORE CITY OR COUNTY OF DEATH: Wicomico MD.		
10. CITY OR TOWN OF DEATH: Salisbury	11. NAME OF HOSPITAL, NURSING HOME OR OTHER INSTITUTION (IF NOT IN SUCH FACILITY, GIVE STREET ADDRESS): Salisbury Nursing Home	12a. USUAL OCCUPATION (TYPE OF WORK FOR MOST OF WORKING LIFE): Retired House Wife	12b. KIND OF BUSINESS OR INDUSTRY: Own Home		
USUAL RESIDENCE (IF NURSING HOME OR OTHER INSTITUTION, GIVE RESIDENCE BEFORE ADMISSION) 13a. STATE: Maryland	13b. COUNTY: Wicomico	13c. CITY OR TOWN: Hebron	13d. INSIDE CITY LIMITS? YES ☒ NO ☐	13e. STREET ADDRESS: 102 Chruch St.,	
14. FATHER'S NAME FIRST: George	MIDDLE: D.	LAST: Mills	15. MOTHER'S MAIDEN NAME FIRST: Laura	MIDDLE: E.	LAST: Ellis
16a. WAS DECEASED EVER IN U.S. ARMED FORCES? (YES, NO OR UNKNOWN): No	(IF YES, GIVE WAR OR DATES): ----	16b. SOCIAL SECURITY NO.: 216-14-9515	17. INFORMANT: Mr. Robert H. Phillips	ADDRESS: 226 Broad St., Salisbury, Maryland	

MEDICAL CERTIFICATION

18. CAUSE OF DEATH (Enter only one cause per line for (a), (b), and (c).) PART I. DEATH WAS CAUSED BY.

IMMEDIATE CAUSE (a): Cerebral Hemorrhage

DUE TO, OR AS A CONSEQUENCE OF (b): generalized arteriosclerosis

DUE TO, OR AS A CONSEQUENCE OF (c):

Conditions, if any, which gave rise to immediate cause (a), stating the underlying cause last. 4339

APPROXIMATE INTERVAL BETWEEN ONSET AND DEATH: (a) Few hours (b) yrs. (c)

PART 2. OTHER SIGNIFICANT CONDITIONS CONTRIBUTING TO DEATH BUT NOT RELATED TO THE TERMINAL DISEASE OR CONDITION GIVEN IN PART 1(a):

19a. DATE OF OPERATION	19b. CONDITION FOR WHICH OPERATION WAS PERFORMED	20a. AUTOPSY? YES ☐ NO ☐	20b. IF YES, WERE FINDINGS USED IN CERTIFYING CAUSES OF DEATH? YES ☐ NO ☐

21a. ACCIDENT WAS UNDERLYING ☐ OR CONTRIBUTING ☐ CAUSE OF DEATH (IF EITHER, NOTIFY MEDICAL EXAMINER)	21b. TIME OF INJURY HOUR A.M. P.M. MONTH DAY YEAR 19	21c. HOW INJURY OCCURRED (ENTER NATURE OF INJURY IN ITEM 18, PART 1 OR PART 2)	
21d. INJURY OCCURRED WHILE AT WORK ☐ NOT WHILE AT WORK ☐	21e. PLACE OF INJURY (AT HOME, STREET, FACTORY, OFFICE, FARM, ETC.)	21f. LOCATION STREET / CITY OR TOWN / COUNTY / STATE	

22a. I certify that (I) (this hospital) attended the deceased from 1/24 19 25 to 1/7 19 77 that (I) (we) last saw the deceased alive on 1/7 19 77 and that in (my) (our) opinion death occurred on the date and hour and from the causes stated above. (I) (we) (did) (did not) view the body after death.

22b. SIGNATURE: Earl M. Beardsley DEGREE: MD ATTENDING PHYSICIAN ☒ MEDICAL DIRECTOR ☐ STAFF PHYSICIAN ☐ 22c. DATE SIGNED: 1/8/77

22d. PHYSICIAN'S NAME (TYPE OR PRINT): Earl M. Beardsley 22e. ADDRESS: Civic Ave, Salisbury, Md 21801

23a. BURIAL, CREMATION, REMOVAL (SPECIFY): Burial	23b. DATE: 1/10/1977	23c. NAME OF CEMETERY OR CREMATORY: Parsons Cemetery	23d. LOCATION CITY OR TOWN / COUNTY / STATE: Salisbury, Wicomico, Md.	
24. FUNERAL DIRECTOR NAME: Hill-Baker-Bounds	ADDRESS: Salisbury, Maryland	25a. DATE REC'D. BY REGISTRAR: JAN 12 1977	25b. REGISTRAR'S SIGNATURE: Audrey McCready	

DIVISION OF VITAL RECORDS, 201 W. PRESTON ST., BALTIMORE, MARYLAND 21201

TO HOSPITAL OR ATTENDING PHYSICIAN: The law requires that the death certificate be executed within 24 hours after death. Page 1 may be retained by the hospital or attending physician.

TO FUNERAL DIRECTOR: After this certificate has been signed by the attending physician and completely filled in by the funeral director, page 3 should be detached for use as the burial-transit permit. Then please remove carbon papers. Pages 1 and 2 should be filed within 72 hours after death with the State Dept. of Health and Mental Hygiene prior to burial, cremation, or removal.

IMPORTANT: If Item 21 is marked or Item 18 shows any injury, or other traumatic event, the medical examiner must be notified at once.

BP

DHMH - 1660M 1/75
(VR A 15 (4))

STATE OF MARYLAND
DEPARTMENT OF HEALTH AND MENTAL HYGIENE
CERTIFICATE OF DEATH

1 - FOR STATE REGISTRAR

REG. NO. 77-02757

1. DECEASED NAME (TYPE OR PRINT) FIRST: DARSEY (DORSEY) MIDDLE: JOHN LAST: GRAVENOR
2a. DATE OF DEATH MONTH DAY YEAR: JANUARY 31 1977
2b. HOUR: 8 P M
3. SEX: MALE
4. RACE: WHITE
5. DATE OF BIRTH MONTH DAY YEAR: 10 4 1901
6. AGE (IN YEARS LAST BIRTHDAY): 75 YRS. IF UNDER 1 YEAR MONTHS DAYS; IF UNDER 24 HRS. HOURS MIN
7a. BIRTHPLACE (STATE OR FOREIGN COUNTRY): MARYLAND
7b. CITIZEN OF WHAT COUNTRY?: U.S.A.
8. MARRIED ☐ NEVER MARRIED ☐ WIDOWED ☒ DIVORCED ☐
9. BALTIMORE CITY OR COUNTY OF DEATH: Wicomico MD.
10. CITY OR TOWN OF DEATH: Salisbury
11. NAME OF HOSPITAL, NURSING HOME OR OTHER INSTITUTION (IF NOT IN SUCH FACILITY, GIVE STREET ADDRESS): Peninsula General Hospital
12a. USUAL OCCUPATION (TYPE OF WORK DONE MOST OF WORKING LIFE): Ret. Farmer & Lumberman
12b. KIND OF BUSINESS OR INDUSTRY:

USUAL RESIDENCE (IF NURSING HOME OR OTHER INSTITUTION, GIVE RESIDENCE BEFORE ADMISSION)
13a. STATE: MARYLAND
13b. COUNTY: Wicomico
13c. CITY OR TOWN: Salisbury
13d. INSIDE CITY LIMITS? YES ☐ NO ☒
13e. STREET ADDRESS: Rt #4 Fooks Rd.

14. FATHER'S NAME FIRST MIDDLE LAST: John Henry Gravenor
15. MOTHER'S MAIDEN NAME FIRST MIDDLE LAST: Louise Tyre
16a. WAS DECEASED EVER IN U.S. ARMED FORCES? (YES, NO OR UNKNOWN): NO (IF YES, GIVE WAR OR DATES)
16b. SOCIAL SECURITY NO.: 220-01-8609
17. INFORMANT: Elsie G. Smith ADDRESS: Rt #1 Box 531 Eden, Md. 21822

MEDICAL CERTIFICATION

18. CAUSE OF DEATH (Enter only one cause per line for (a), (b), and (c).)
PART I. DEATH WAS CAUSED BY:
IMMEDIATE CAUSE (a): Cardiorespiratory collapse — APPROXIMATE INTERVAL BETWEEN ONSET AND DEATH:
DUE TO, OR AS A CONSEQUENCE OF (b): Epidermoid ca of bladder Gr IV — 1 yr
DUE TO, OR AS A CONSEQUENCE OF (c):
Conditions, if any, which gave rise to immediate cause (a), stating the underlying cause last.
188X

PART 2. OTHER SIGNIFICANT CONDITIONS CONTRIBUTING TO DEATH BUT NOT RELATED TO THE TERMINAL DISEASE OR CONDITION GIVEN IN PART 1(a): Diabetes mellitus, arteriosclerotic cardiovascular disease

19a. DATE OF OPERATION: 1/28/77
19b. CONDITION FOR WHICH OPERATION WAS PERFORMED: Epidermoid ca bladder
20a. AUTOPSY? YES ☐ NO ☒
20b. IF YES, WERE FINDINGS USED IN CERTIFYING CAUSES OF DEATH? YES ☐ NO ☐
21a. ACCIDENT WAS UNDERLYING ☐ OR CONTRIBUTING ☐ CAUSE OF DEATH (IF EITHER, NOTIFY MEDICAL EXAMINER)
21b. TIME OF INJURY HOUR A.M. P.M. MONTH DAY YEAR 19
21c. HOW INJURY OCCURRED (ENTER NATURE OF INJURY IN ITEM 18, PART 1 OR PART 2)
21d. INJURY OCCURRED WHILE AT WORK ☐ NOT WHILE AT WORK ☐
21e. PLACE OF INJURY (AT HOME, STREET, FACTORY, OFFICE, FARM, ETC.)
21f. LOCATION STREET CITY OR TOWN COUNTY STATE

22a. I certify that (I) (~~this hospital~~) attended the deceased from 1/20 19 77 to 1/31 19 77, that (I) (~~we~~) last saw the deceased alive on 1/31 19 77 (and that in (my) (~~our~~) opinion death occurred at the date and hour and from the causes stated above, (I) (~~we~~) (did) (~~did not~~) view the body after death.
22b. SIGNATURE: Walter DeVault DEGREE: M.D. ATTENDING PHYSICIAN ☒ MEDICAL DIRECTOR ☐ STAFF PHYSICIAN ☐
22c. DATE SIGNED: 1/31/77
22d. PHYSICIAN'S NAME (TYPE OR PRINT): WALTER D. DeVAULT, JR.
22e. ADDRESS: Salisbury, Md. 21801

23a. BURIAL, CREMATION, REMOVAL (SPECIFY): BURIAL
23b. DATE: 2/2/1977
23c. NAME OF CEMETERY OR CREMATORY: Wic. Mem. Park
23d. LOCATION CITY OR TOWN COUNTY STATE: Salisbury Wic. Md.
24. FUNERAL DIRECTOR NAME ADDRESS: Hill-Baker-Bounds, Salisbury, Md.
25a. DATE REC'D. BY REGISTRAR: FEB 4 1977
25b. REGISTRAR'S SIGNATURE: Kathryn McCready

TO HOSPITAL OR ATTENDING PHYSICIAN: The law requires that the death certificate be executed within 24 hours after death. Page 4 may be retained by the hospital or attending physician.

TO FUNERAL DIRECTOR: After this certificate has been signed by the attending physician and completely filled in by the funeral director, page 3 should be detached for use as the burial-transit permit. Then please remove carbon papers. Pages 1 and 2 should be filed within 72 hours after death with the State Dept. of Health and Mental Hygiene prior to burial, cremation, or removal.

IMPORTANT: If Item 21 is marked or Item 18 shows any injury, or other traumatic event, the medical examiner must be notified at once.

DIVISION OF VITAL RECORDS, 201 W. PRESTON ST., BALTIMORE, MARYLAND 21201

BP

DHMH - 16 60M 1/75
(VR A 15 (4))

STATE OF MARYLAND
DEPARTMENT OF HEALTH AND MENTAL HYGIENE
CERTIFICATE OF DEATH

77-02758

DIVISION OF VITAL RECORDS, 301 W. PRESTON STREET, BALTIMORE, MARYLAND 21201

TO HOSPITAL OR ATTENDING PHYSICIAN: The law requires that the death certificate be executed within 24 hours after death. Page 4 may be retained by the hospital or attending physician.

TO FUNERAL DIRECTOR: After this certificate has been signed by the attending physician and completely filled in by the funeral director, page 3 should be detached for use as the burial-transit permit. Then please remove carbon papers. Pages 1 and 2 should be filed with the State Dept of Health and Mental Hygiene prior to burial, cremation, or removal, and in any event, within 72 hours after death.

DHMH-16 1/71 30M
(VR A15 (4))

1. DECEASED-NAME (Type or print)	First	Middle	Last	2a. DATE OF DEATH Month	Day	Year	2b. HOUR
	HELEN	J	HALL	1	27	77	955 P.M.

3. SEX	4. RACE	5. DATE OF BIRTH	6. AGE (In years last birthday)	IF UNDER 1 YEAR MONTHS	DAYS	IF UNDER 24 HRS. HOURS	MIN.
Female	Cauc.	12-21-99	77 YRS.				

7a. BIRTHPLACE (State or foreign country)	7b. CITIZEN OF WHAT COUNTRY?	8. MARRIED ☐ NEVER MARRIED ☐ WIDOWED ☒ DIVORCED ☐	9. COUNTY OF DEATH
Virginia	U.S.A.		Wicomico Md.

10. CITY OR TOWN OF DEATH	11. NAME OF HOSPITAL OR INSTITUTION (If not in hospital give street address)	12a. USUAL OCCUPATION (Kind of work done during most of working life, even if retired.)	12b. KIND OF BUSINESS OR INDUSTRY
Salisbury, Md	Wicomico Rehabilitation Center		

13a. USUAL RESIDENCE (Where deceased lived, if institution: Residence before admission) STATE	13b. COUNTY	13c. CITY OR TOWN	13d. INSIDE CITY LIMITS?	13e. STREET AND NUMBER
Virginia		Hallwood	YES ☐ NO ☒	Box 25

14. FATHER'S NAME First	Middle	Last	15. MOTHER'S MAIDEN NAME First	Middle	Last
Charles Wilson		Jones	Betty	-	Hill

16a. WAS DECEASED EVER IN U.S. ARMED FORCES? (Yes, no, or uknown)	(If yes give war or dates of service)	16b. SOCIAL SECURITY NO.	17. INFORMANT	Address
No	—	230-42-5123		

MEDICAL CERTIFICATION

18. CAUSE OF DEATH (Enter only one cause per line for (a), (b), and (c).)
PART I. DEATH WAS CAUSED BY:
IMMEDIATE CAUSE (a) Cerebro Vascular Accident
Conditions, if any, which gave rise to immediate cause (a), stating the underlying cause last.
DUE TO, OR AS A CONSEQUENCE OF (b) Hypertension Cardio Vascular Dis.
DUE TO, OR AS A CONSEQUENCE OF (c)

APPROXIMATE INTERVAL BETWEEN ONSET AND DEATH

PART 2. OTHER SIGNIFICANT CONDITIONS CONTRIBUTING TO DEATH, BUT NOT RELATED TO THE TERMINAL DISEASE OR CONDITION GIVEN IN PART 1(a)
Myocardial Infarction old

19a. DATE OF OPERATION	19b. CONDITION FOR WHICH OPERATION WAS PERFORMED	20a. AUTOPSY? YES ☐ NO ☐	20b. IF YES, WERE FINDINGS CONSIDERED IN CERTIFYING CAUSES OF DEATH?

21a. ACCIDENT WAS UNDERLYING ☐ OR CONTRIBUTING ☐ CAUSE OF DEATH (If either, notify medical examiner)	21b. TIME OF INJURY HOUR A.M. P.M. Month Day Year 19	21c. HOW INJURY OCCURRED (Enter nature of injury in Part 1 or Part 2, Item 18.)

21d. INJURY OCCURRED While at work ☐ Not while at work ☐	21e. PLACE OF INJURY (AT HOME, FARM, STREET, FACTORY, OFFICE BUILDING, ETC.)	21f. LOCATION Street or R.F.D. No.	City or Town	County	State

22a. I certify that (I) (this haspital) attended the deceased from 10-20, 19 25, to 1-27, 19 77, that (I) (we) last saw the deceased alive on 1-27 19 77 and that in (my) (our) opinion death occurred on the date and hour and from the causes stated above, (I) (we) (did) (did not) view the body after death.

22b. SIGNATURE	DEGREE	ATTENDING PHYS. ☐	MED. DIRECTOR ☒	STAFF PHYS. ☐	22c. DATE SIGNED
					1/28/77

22d. PHYSICIAN'S NAME (Type)	22e. ADDRESS

23a. BURIAL, CREMATION, REMOVAL (Specify)	23b. DATE	23c. NAME OF CEMETERY OR CREMATORY	23d. LOCATION (City or Town) (County) (State)
Burial	1-30-1977	Parksley Cemetery	Parksley - Accomack Co. Va

24. FUNERAL DIRECTOR	ADDRESS	25a. REC'D BY REGISTRAR DATE	25b. REGISTRAR'S SIGNATURE
Tull	Temperanceville Va 23442	FEB 2 1977	Tiffany McCready

Items 7a,7b 8506 4/4/77 gj

STATE OF MARYLAND
DEPARTMENT OF HEALTH AND MENTAL HYGIENE

1- FOR STATE REGISTRAR

MEDICAL EXAMINER'S CERTIFICATE OF DEATH

REG. NO. 77-02756

1. DECEASED NAME (TYPE OR PRINT) FIRST	MIDDLE	LAST					2a. DATE KNOWN OF DEATH ESTIMATED ☒	MONTH 1	DAY 3	YEAR 77	2b. HOUR 7:45 PM
O'DELL		HALL SR.					2c. DATE PRONOUNCED DEAD	1-3-77		19	2d. HOUR 8:20 PM
3. SEX	4. RACE	5. DATE OF BIRTH MONTH DAY YEAR	6. AGE (IN YEARS LAST BIRTHDAY)	IF UNDER 1 YR. MONTHS	DAYS	IF UNDER 24 HRS. HOURS	MIN.				
Male	AA	7 8 39	37 YRS.								

7a. BIRTHPLACE (STATE OR FOREIGN COUNTRY)	7b. CITIZEN OF WHAT COUNTRY?	8. MARRIED ☒ NEVER MARRIED ☐ WIDOWED ☐ DIVORCED ☐	9. BALTIMORE CITY OR COUNTY OF DEATH
Portsmouth Va	USA		Wicomico MD.

10. CITY OR TOWN OF DEATH	11. NAME OF HOSPITAL, NURSING HOME, OR OTHER INSTITUTION (IF NOT IN SUCH FACILITY, GIVE STREET ADDRESS)	12a. USUAL OCCUPATION (TYPE OF WORK FOR MOST OF WORKING LIFE)	12b. KIND OF BUSINESS OR INDUSTRY
Salisbury	DOA Peninsula General Hospital		

USUAL RESIDENCE (IF IN NURSING HOME OR OTHER INSTITUTION, GIVE RESIDENCE BEFORE ADMISSION)

13a. STATE	13b. COUNTY	13c. CITY OR TOWN	13d. INSIDE CITY LIMITS?	13e. STREET ADDRESS
Md.	Wicomico	Pittsville	YES ☐ NO ☐	P.O. Box 39

14. FATHER'S NAME FIRST MIDDLE LAST	15. MOTHER'S MAIDEN NAME FIRST MIDDLE LAST

16a. WAS DECEASED EVER IN U.S. ARMED FORCES? (YES, NO, OR UNKNOWN) (IF YES, GIVE WAR OR DATES)	16b. SOCIAL SECURITY NO.	17. INFORMANT ADDRESS
	225-46-8470	

MEDICAL CERTIFICATION

18. CAUSE OF DEATH (Enter only one cause per line for (a), (b), and (c).)

PART I DEATH WAS CAUSED BY:

IMMEDIATE CAUSE (a) Bronchopneumonia — APPROXIMATE INTERVAL BETWEEN ONSET AND DEATH: days

Conditions, if any, which gave rise to immediate cause (a) stating the underlying cause last.

DUE TO, OR AS A CONSEQUENCE OF (b)

DUE TO, OR AS A CONSEQUENCE OF (c)

PART 2 OTHER SIGNIFICANT CONDITIONS CONTRIBUTING TO DEATH BUT NOT RELATED TO THE TERMINAL DISEASE OR CONDITION GIVEN IN PART 1 (a).

Chronic alcoholism.

19a. DATE OF OPERATION	19b. CONDITION FOR WHICH OPERATION WAS PERFORMED?	20. AUTOPSY?
		YES ☐ NO ☒

21a. EXTERNAL CAUSE WAS UNDERLYING ☐ OR CONTRIBUTING ☐ CAUSE OF DEATH	21b. TIME OF INJURY HOUR A.M. P.M. MONTH DAY YEAR 19	21c. HOW INJURY OCCURRED (ENTER NATURE OF INJURY IN ITEM 18 PART 1 OR PART 2)

21d. INJURY OCCURRED WHILE AT WORK ☐ NOT WHILE AT WORK ☐	21e. PLACE OF INJURY (AT HOME, STREET, FACTORY, FARM, ETC.)	21f. LOCATION STREET CITY OR TOWN COUNTY STATE

22a. I certify that I took charge of the remains described above, held an Autopsy ☐, Inspection ☒, Inquiry ☒, and in my opinion death resulted from: Natural causes ☒, Accident ☐, Suicide ☐, Homicide ☐, Undetermined manner ☐.

ACTUAL SIGNATURE [signature] M.D. TITLE (SPECIFY) Deputy MEDICAL EXAMINER DATE SIGNED 1-4-77

EXAMINER'S NAME (TYPE OR PRINT) Earl L. Royer, M.D. ADDRESS 409 Camden Ave., Salisbury, Md.

23a. BURIAL, CREMATION, REMOVAL (SPECIFY)	23b. DATE	23c. NAME OF CEMETERY OR CREMATORY	23d. LOCATION CITY OR TOWN	COUNTY	STATE
Burial	1-7-77	Green Acres Cemetery	Salisbury	Wicomico	Md

24. FUNERAL DIRECTOR NAME ADDRESS	25a. DATE REC'D. BY REGISTRAR	25b. REGISTRAR'S SIGNATURE
Jolley Funeral Home, Salisbury, Md.	JAN 11 1977	[signature]

TO MEDICAL EXAMINER: THIS CERTIFICATE SHOULD BE EXECUTED WITHIN 24 HOURS AFTER DEATH. IF ANY DELAY IS NECESSARY, PLEASE EXECUTE THE CERTIFICATE, WRITING THE WORD "PENDING" IN PENCIL IN ITEM 18. GIVE PAGES 1, 2, AND 3 TO THE FUNERAL DIRECTOR. PAGE 4 SHOULD BE FORWARDED TO THE CHIEF MEDICAL EXAMINER ALONG WITH FORM PM 3. RETAIN PAGE 5 FOR YOUR FILES.

TO FUNERAL DIRECTOR: PAGE 3 SHOULD BE USED AS A BURIAL-TRANSIT PERMIT. PAGES 1 AND 2 SHOULD BE FILED WITHIN TEN DAYS AFTER DEATH, WITH THE STATE DEPARTMENT OF HEALTH AND MENTAL HYGIENE, DIVISION OF VITAL RECORDS, 301 W. PRESTON STREET, BALTIMORE, MARYLAND, 21201 PRIOR TO BURIAL, CREMATION, OR REMOVAL.

DIVISION OF VITAL RECORDS, 301 W. PRESTON ST., BALTIMORE, MD. 21201

DHMH-17 20M 1/73
(VR A15 ME (5))

STATE OF MARYLAND
DEPARTMENT OF HEALTH AND MENTAL HYGIENE
CERTIFICATE OF DEATH

1 - FOR STATE REGISTRAR

REG. NO. 77-02760

1. DECEASED NAME (TYPE OR PRINT) FIRST	MIDDLE	LAST	2a. DATE OF DEATH MONTH DAY YEAR	2b. HOUR
GEORGE	McKINLEY	HAMMOND	January 11, 1977	5:30AM

3. SEX	4. RACE	5. DATE OF BIRTH MONTH DAY YEAR	6. AGE (IN YEARS LAST BIRTHDAY)	IF UNDER 1 YEAR MONTHS / DAYS	IF UNDER 24 HRS HOURS / MIN.
Male	White	Sept. 10, 1896	80 YRS.		

7a. BIRTHPLACE (STATE OR FOREIGN COUNTRY)	7b. CITIZEN OF WHAT COUNTRY?	8. MARRIED ☒ NEVER MARRIED ☐ WIDOWED ☐ DIVORCED ☐	9. BALTIMORE CITY OR COUNTY OF DEATH
Maryland	USA		WICOMICO MD.

10. CITY OR TOWN OF DEATH	11. NAME OF HOSPITAL, NURSING HOME OR OTHER INSTITUTION (IF NOT IN SUCH FACILITY, GIVE STREET ADDRESS)	12a. USUAL OCCUPATION (TYPE OF WORK FOR MOST OF WORKING LIFE)	12b. KIND OF BUSINESS OR INDUSTRY
Salisbury	R.D. 1, Coulbourn Mill Road	Carpenter	Carpentry

USUAL RESIDENCE (IF NURSING HOME OR OTHER INSTITUTION, GIVE RESIDENCE BEFORE ADMISSION)

13a. STATE	13b. COUNTY	13c. CITY OR TOWN	13d. INSIDE CITY LIMITS?	13e. STREET ADDRESS
Maryland	Wicomico	Salisbury	YES ☐ NO ☒	R.D. 1, Coulbourne Mill Road

14. FATHER'S NAME FIRST	MIDDLE	LAST	15. MOTHER'S MAIDEN NAME FIRST	MIDDLE	LAST
George	W.	Hammond	Ella		Hearn

16a. WAS DECEASED EVER IN U.S. ARMED FORCES? (YES, NO OR UNKNOWN) (IF YES, GIVE WAR OR DATES)	16b. SOCIAL SECURITY NO.	17. INFORMANT ADDRESS
No	214-12-6946	Mrs. Ruby G. Hammond (wife) same as 13

MEDICAL CERTIFICATION

18. CAUSE OF DEATH (Enter only one cause per line for (a), (b), and (c).)
PART I. DEATH WAS CAUSED BY:

		APPROXIMATE INTERVAL BETWEEN ONSET AND DEATH
IMMEDIATE CAUSE (a)	Mild Stroke	4 days
DUE TO, OR AS A CONSEQUENCE OF (b)	Hypertensive CV Disease	6 years
DUE TO, OR AS A CONSEQUENCE OF (c)	Arteriosclerosis	?

Conditions, if any, which gave rise to immediate cause (a), stating the underlying cause last.

PART 2. OTHER SIGNIFICANT CONDITIONS CONTRIBUTING TO DEATH BUT NOT RELATED TO THE TERMINAL DISEASE OR CONDITION GIVEN IN PART 1(a): Obesity

19a. DATE OF OPERATION	19b. CONDITION FOR WHICH OPERATION WAS PERFORMED	20a. AUTOPSY?	20b. IF YES, WERE FINDINGS USED IN CERTIFYING CAUSES OF DEATH?
		YES ☐ NO ☒	YES ☐ NO ☐

21a. ACCIDENT WAS UNDERLYING ☐ OR CONTRIBUTING ☐ CAUSE OF DEATH (IF EITHER, NOTIFY MEDICAL EXAMINER)	21b. TIME OF INJURY HOUR A.M. P.M. MONTH DAY YEAR 19	21c. HOW INJURY OCCURRED (ENTER NATURE OF INJURY IN ITEM 18, PART 1 OR PART 2)

21d. INJURY OCCURRED WHILE AT WORK ☐ NOT WHILE AT WORK ☐	21e. PLACE OF INJURY (AT HOME, STREET, FACTORY, OFFICE, FARM, ETC.)	21f. LOCATION STREET CITY OR TOWN COUNTY STATE

22a. I certify that (I) (this hospital) attended the deceased from 1/6/77, 19 77, to 1/11/77, 19 77, that (I) (we) last saw the deceased alive on 1/6/77, 19 77, and that in (my) (our) opinion death occurred on the date and hour and from the causes stated above. (I) (we) (did) (did not) view the body after death.

22b. SIGNATURE	DEGREE	22c. DATE SIGNED
G. Herbert Sembly	MD ATTENDING PHYSICIAN ☒ MEDICAL DIRECTOR ☐ STAFF PHYSICIAN ☐	1/13/77

22d. PHYSICIAN'S NAME (TYPE OR PRINT)	22e. ADDRESS
G. Herbert Sembly, M.D.	400 E. Church St., Salisbury, Maryland

23a. BURIAL, CREMATION, REMOVAL (SPECIFY)	23b. DATE	23c. NAME OF CEMETERY OR CREMATORY	23d. LOCATION CITY OR TOWN COUNTY STATE
Burial	1/14/77	Parsons Cemetery	Salisbury, Wicomico, Maryland

24. FUNERAL DIRECTOR NAME ADDRESS	25a. DATE REC'D. BY REGISTRAR	25b. REGISTRAR'S SIGNATURE
HOLLOWAY FUNERAL HOME, Salisbury, Maryland	JAN 17 1977	Pritney McCready

DIVISION OF VITAL RECORDS, 301 W. PRESTON ST., BALTIMORE, MARYLAND 21201

TO HOSPITAL OR ATTENDING PHYSICIAN: The law requires that the death certificate be executed within 24 hours after death. Page 4 may be retained by the hospital or attending physician.

TO FUNERAL DIRECTOR: After this certificate has been signed by the attending physician and completely filled in by the funeral director, page 3 should be detached for use as the burial-transit permit. Then please remove carbon papers. Pages 1 and 2 should be filed within 72 hours of death with the State Dept. of Health and Mental Hygiene prior to burial, cremation, or removal.

IMPORTANT: If Item 21 is marked or Item 18 shows any injury, or other traumatic event, the medical examiner must be notified at once.

BP

DHMH - 16 25M
(VR A 15 (4)) 9/74

GEORGE McKINLEY HAMMOND January 11, 1977 5:30A

Male White Sept. 10, 1896 80

x

Maryland USA WICOMICO

Salisbury R.D. 1, Coulbourn Mill Road Carpenter Carpentry

Maryland Wicomico Salisbury x R.D. 1, Coulbourne Mill Road

George W. Hammond Ella Hearn

No 214-12-6946 Mrs. Ruby G. Hammond (wife) same as 13

1/ /77

G. Herbert Sembly, M.D. 400 E. Church St., Salisbury, Maryland

Burial 1/14/77 Parsons Cemetery Salisbury, Wicomico, Maryland

HOLLOWAY FUNERAL HOME, Salisbury, Maryland

STATE OF MARYLAND
DEPARTMENT OF HEALTH AND MENTAL HYGIENE

MEDICAL EXAMINER'S CERTIFICATE OF DEATH

1- FOR STATE REGISTRAR

REG. NO. 02761

1. DECEASED NAME (TYPE OR PRINT): FIRST JOHN MIDDLE THOMAS LAST HARRIS III

2a. DATE OF DEATH: KNOWN [X] ESTIMATED [ ] MONTH 1 DAY 7 YEAR 77 — 2b. HOUR 11:35 P M

3. SEX: Male — 4. RACE: White — 5. DATE OF BIRTH: MONTH 4 DAY 15 YEAR 35 — 6. AGE (IN YEARS LAST BIRTHDAY): 41 YRS. — IF UNDER 1 YR. MONTHS 8 DAYS 22 — IF UNDER 24 HRS. HOURS MIN.

2c. DATE PRONOUNCED DEAD: MONTH 1 DAY 7 YEAR 77 — 2d. HOUR 11 M

7a. BIRTHPLACE (STATE OR FOREIGN COUNTRY): Maryland — 7b. CITIZEN OF WHAT COUNTRY?: U. S. A. — 8. MARRIED [X] NEVER MARRIED [ ] WIDOWED [ ] DIVORCED [ ] — 9. BALTIMORE CITY OR COUNTY OF DEATH: Wicomico MD.

10. CITY OR TOWN OF DEATH: Salisbury — 11. NAME OF HOSPITAL, NURSING HOME, OR OTHER INSTITUTION (IF NOT IN SUCH FACILITY, GIVE STREET ADDRESS): Peninsula General Hospital — 12a. USUAL OCCUPATION (TYPE OF WORK FOR MOST OF WORKING LIFE): Dresser Ind. — 12b. KIND OF BUSINESS OR INDUSTRY

USUAL RESIDENCE (IF IN NURSING HOME OR OTHER INSTITUTION, GIVE RESIDENCE BEFORE ADMISSION)

13a. STATE: Del. — 13b. COUNTY: Sussex — 13c. CITY OR TOWN: Delmar — 13d. INSIDE CITY LIMITS? YES [ ] NO [ ] — 13e. STREET ADDRESS: Rt. 1, East Line Road

14. FATHER'S NAME: FIRST John Thomas MIDDLE Harris LAST Jr.

15. MOTHER'S MAIDEN NAME: FIRST Minnie MIDDLE E. LAST Driscoll

16a. WAS DECEASED EVER IN U.S. ARMED FORCES? (YES, NO, OR UNKNOWN): no — (IF YES, GIVE WAR OR DATES): ----

16b. SOCIAL SECURITY NO.: 220-28-1269

17. INFORMANT ADDRESS: Nancy J. Harris Delmar, Del.

MEDICAL CERTIFICATION

18. CAUSE OF DEATH (Enter only one cause per line for (a), (b), and (c).)

PART I DEATH WAS CAUSED BY:

IMMEDIATE CAUSE (a): Coronary Occlusion — APPROXIMATE INTERVAL BETWEEN ONSET AND DEATH: hours

4109

Conditions, if any, which gave rise to immediate cause (a) stating the underlying cause last.

DUE TO, OR AS A CONSEQUENCE OF (b):

DUE TO, OR AS A CONSEQUENCE OF (c):

PART 2 OTHER SIGNIFICANT CONDITIONS CONTRIBUTING TO DEATH BUT NOT RELATED TO THE TERMINAL DISEASE OR CONDITION GIVEN IN PART 1 (a).

19a. DATE OF OPERATION — 19b. CONDITION FOR WHICH OPERATION WAS PERFORMED? — 20. AUTOPSY? YES [ ] NO [X]

21a. EXTERNAL CAUSE WAS UNDERLYING [ ] OR CONTRIBUTING [ ] CAUSE OF DEATH — 21b. TIME OF INJURY HOUR A.M. P.M. MONTH DAY YEAR 19 — 21c. HOW INJURY OCCURRED (ENTER NATURE OF INJURY IN ITEM 18 PART 1 OR PART 2)

21d. INJURY OCCURRED WHILE AT WORK [ ] NOT WHILE AT WORK [ ] — 21e. PLACE OF INJURY (AT HOME, STREET, FACTORY, FARM, ETC.) — 21f. LOCATION STREET CITY OR TOWN COUNTY STATE

22a. I certify that I took charge of the remains described above, held on Autopsy [ ], Inspection [X], Inquiry [X], and in my opinion death resulted from: Natural causes [X], Accident [ ], Suicide [ ], Homicide [ ], Undetermined manner [ ],

ACTUAL SIGNATURE: Earl L. Royer — TITLE (SPECIFY) M.D. Deputy MEDICAL EXAMINER — DATE SIGNED 1-10-77

EXAMINER'S NAME (TYPE OR PRINT): Earl L. Royer, M.D. — ADDRESS 409 Camden Ave., Salisbury, Md.

23a. BURIAL, CREMATION, REMOVAL (SPECIFY): Burial — 23b. DATE: 1-11-77 — 23c. NAME OF CEMETERY OR CREMATORY: Springhill Memory Ga. — 23d. LOCATION CITY OR TOWN Salis. COUNTY Wicomico STATE Md.

24. FUNERAL DIRECTOR NAME: Marvel-Short Funeral Home — ADDRESS: Delmar, Del. — 25a. DATE REC'D. BY REGISTRAR: JAN 13 1977 — 25b. REGISTRAR'S SIGNATURE: Audrey McCready

TO MEDICAL EXAMINER: THIS CERTIFICATE SHOULD BE EXECUTED WITHIN 24 HOURS AFTER DEATH. IF ANY DELAY IS NECESSARY, PLEASE EXECUTE THE CERTIFICATE, WRITING THE WORD "PENDING" IN PENCIL IN ITEM 18. GIVE PAGES 1, 2, AND 3 TO THE FUNERAL DIRECTOR. PAGE 4 SHOULD BE FORWARDED TO THE CHIEF MEDICAL EXAMINER ALONG WITH FORM PM 3. RETAIN PAGE 5 FOR YOUR FILES.

TO FUNERAL DIRECTOR: PAGE 3 SHOULD BE USED AS A BURIAL-TRANSIT PERMIT. PAGES 1 AND 2 SHOULD BE FILED, WITHIN 72 HOURS AFTER DEATH, WITH THE STATE DEPARTMENT OF HEALTH AND MENTAL HYGIENE, DIVISION OF VITAL RECORDS, 301 W. PRESTON STREET, BALTIMORE, MARYLAND, 21201 PRIOR TO BURIAL, CREMATION, OR REMOVAL.

DIVISION OF VITAL RECORDS, 301 W. PRESTON ST., BALTIMORE, MD. 212D1

DHMH-17 20M 1/73
(VR A15 ME (5))

STATE OF MARYLAND
DEPARTMENT OF HEALTH AND MENTAL HYGIENE
CERTIFICATE OF DEATH

1 - FOR STATE REGISTRAR

REG. NO. 77-02762

1. DECEASED NAME (TYPE OR PRINT) FIRST	MIDDLE	LAST	2a. DATE OF DEATH MONTH	DAY	YEAR	2b. HOUR
EARL	WINDSOR	HASTINGS	1	20	1977	6:44P M

3. SEX	4. RACE	5. DATE OF BIRTH MONTH DAY YEAR	6. AGE (IN YEARS LAST BIRTHDAY)	IF UNDER 1 YEAR MONTHS DAYS	IF UNDER 24 HRS. HOURS MIN.
Male	White	March 20, 1900	76 YRS.		

7a. BIRTHPLACE (STATE OR FOREIGN COUNTRY)	7b. CITIZEN OF WHAT COUNTRY?	8. MARITAL STATUS	9. BALTIMORE CITY OR COUNTY OF DEATH
Delmar, Delaware	U.S.A.	MARRIED [X] NEVER MARRIED [ ] WIDOWED [ ] DIVORCED [ ]	Wicomico MD.

10. CITY OR TOWN OF DEATH	11. NAME OF HOSPITAL, NURSING HOME OR OTHER INSTITUTION (IF NOT IN SUCH A FACILITY, GIVE STREET ADDRESS)	12a. USUAL OCCUPATION (TYPE OF WORK FOR MOST OF WORKING LIFE)	12b. KIND OF BUSINESS OR INDUSTRY
Salisbury	Peninsula General Hospital	Retired	Construction

USUAL RESIDENCE (IF NURSING HOME OR OTHER INSTITUTION, GIVE RESIDENCE BEFORE ADMISSION)

13a. STATE	13b. COUNTY	13c. CITY OR TOWN	13d. INSIDE CITY LIMITS?	13e. STREET ADDRESS
Maryland	Wicomico	Salisbury	YES [ ] NO [X]	RFD 6 Box 241 Hilda Dr.,

14. FATHER'S NAME FIRST	MIDDLE	LAST	15. MOTHER'S MAIDEN NAME FIRST	MIDDLE	LAST
John	Leonard	Hastings	Nancy	N.	Hastings

16a. WAS DECEASED EVER IN U.S. ARMED FORCES? (YES, NO OR UNKNOWN)	(IF YES, GIVE WAR OR DATES)	16b. SOCIAL SECURITY NO.	17. INFORMANT ADDRESS
No	None	214-12-6809	Mrs. Edna B. Hastings, See Sec 13

MEDICAL CERTIFICATION

18. CAUSE OF DEATH (Enter only one cause per line for (a), (b), and (c).)
PART I. DEATH WAS CAUSED BY:

Conditions, if any, which gave rise to immediate cause (a), stating the underlying cause last.

IMMEDIATE CAUSE (a) Arteriosclerotic Heart

DUE TO, OR AS A CONSEQUENCE OF (b) Disease with Cardiac Arrest

DUE TO, OR AS A CONSEQUENCE OF (c)

APPROXIMATE INTERVAL BETWEEN ONSET AND DEATH

PART 2. OTHER SIGNIFICANT CONDITIONS CONTRIBUTING TO DEATH BUT NOT RELATED TO THE TERMINAL DISEASE OR CONDITION GIVEN IN PART 1(a)

19a. DATE OF OPERATION	19b. CONDITION FOR WHICH OPERATION WAS PERFORMED	20a. AUTOPSY?	20b. IF YES, WERE FINDINGS USED IN CERTIFYING CAUSES OF DEATH?
		YES [ ] NO [X]	YES [ ] NO [ ]

21a. ACCIDENT WAS UNDERLYING [ ] OR CONTRIBUTING [ ] CAUSE OF DEATH (IF EITHER, NOTIFY MEDICAL EXAMINER)	21b. TIME OF INJURY HOUR A.M. P.M. MONTH DAY YEAR 19	21c. HOW INJURY OCCURRED (ENTER NATURE OF INJURY IN ITEM 18, PART 1 OR PART 2)

21d. INJURY OCCURRED WHILE AT WORK [ ] NOT WHILE AT WORK [ ]	21e. PLACE OF INJURY (AT HOME, STREET, FACTORY, OFFICE, FARM, ETC.)	21f. LOCATION STREET	CITY OR TOWN	COUNTY	STATE

22a. I certify that (I) (this hospital) attended the deceased from May 19, 1968, to Jan 20, 1977, that (I) (we) last saw the deceased alive on Oct 18, 1976, and that in (my) (our) opinion death occurred on the date and hour and from the causes stated above, (I) (we) (did not) view the body after death.

22b. SIGNATURE	DEGREE	ATTENDING PHYSICIAN	MEDICAL DIRECTOR	STAFF PHYSICIAN	22c. DATE SIGNED
Thomas C Hill Jr	MD		[X]	[ ]	1/21/1977

22d. PHYSICIAN'S NAME (TYPE OR PRINT)	22e. ADDRESS
Dr. Thomas C. Hill, Jr.	Pine Bluff Rd., Salisbury, Maryland 21801

23a. BURIAL, CREMATION, REMOVAL (SPECIFY)	23b. DATE	23c. NAME OF CEMETERY OR CREMATORY	23d. LOCATION CITY OR TOWN	COUNTY	STATE
Burial	1/23/1977	Smith Mill Cemetery	Delmar,	Sussex,	Delaware

24. FUNERAL DIRECTOR NAME	ADDRESS	25a. DATE REC'D. BY REGISTRAR	25b. REGISTRAR'S SIGNATURE
Hill-Baker-Bounds	Salisbury, Maryland	JAN 26 1977	Timothy McCready

TO HOSPITAL OR ATTENDING PHYSICIAN. The law requires that the death certificate be executed within 24 hours after death. Page 4 may be retained by the hospital or attending physician.

TO FUNERAL DIRECTOR: After this certificate has been signed by the attending physician and completely filled in by the funeral director, page 3 should be detached for use as the burial-transit permit. Then please remove carbon papers. Pages 1 and 2 should be filed within 72 hours after death with the State Dept. of Health and Mental Hygiene prior to burial, cremation, or removal.

IMPORTANT: If Item 21 is marked or Item 18 shows any injury, or other traumatic event, the medical examiner must be notified at once.

DIVISION OF VITAL RECORDS, 201 W. PRESTON ST., BALTIMORE, MARYLAND 21201

BP

DHMH - 16 60M 1/75
(VR A 15 (4))

K 3F

1 - FOR STATE REGISTRAR

STATE OF MARYLAND
DEPARTMENT OF HEALTH AND MENTAL HYGIENE
CERTIFICATE OF DEATH

REG. NO. 77-02763

1. DECEASED NAME (TYPE OR PRINT) FIRST: Lester	MIDDLE: V.	LAST: HEARTHWAY	2a. DATE OF DEATH MONTH DAY YEAR: January 14 1977	2b. HOUR: 6 95 M	
3. SEX: Male	4. RACE: White	5. DATE OF BIRTH MONTH DAY YEAR: Aug. 15, 1913	6. AGE (IN YEARS LAST BIRTHDAY): 63 YRS.	IF UNDER 1 YEAR: MONTHS / DAYS	IF UNDER 24 HRS.: HOURS / MIN.
7a. BIRTHPLACE (STATE OR FOREIGN COUNTRY): Maryland	7b. CITIZEN OF WHAT COUNTRY?: USA	8. MARRIED ☑ NEVER MARRIED ☐ WIDOWED ☐ DIVORCED ☐	9. BALTIMORE CITY OR COUNTY OF DEATH: Wicomico MD.		
10. CITY OR TOWN OF DEATH: Salisbury	11. NAME OF HOSPITAL, NURSING HOME OR OTHER INSTITUTION (IF NOT IN SUCH FACILITY, GIVE STREET ADDRESS): Peninsula General Hospital	12a. USUAL OCCUPATION (TYPE OF WORK FOR MOST OF WORKING LIFE): Poultry Inspector	12b. KIND OF BUSINESS OR INDUSTRY: USDA		
USUAL RESIDENCE (IF NURSING HOME OR OTHER INSTITUTION, GIVE RESIDENCE BEFORE ADMISSION) 13a. STATE: Maryland	13b. COUNTY: Worcester	13c. CITY OR TOWN: Snow Hill	13d. INSIDE CITY LIMITS? YES ☑ NO ☐	13e. STREET ADDRESS: 118 Ironshire St.	
14. FATHER'S NAME FIRST: Walter	MIDDLE: B.	LAST: Hearthway	15. MOTHER'S MAIDEN NAME FIRST: Florence	MIDDLE: E.	LAST: Hitchens
16a. WAS DECEASED EVER IN U.S. ARMED FORCES? (YES, NO OR UNKNOWN): Yes	(IF YES, GIVE WAR OR DATES): WWII	16b. SOCIAL SECURITY NO.: 213017531	17. INFORMANT ADDRESS: Mildred S. Hearthway, Snow Hill Md.		

MEDICAL CERTIFICATION

18. **CAUSE OF DEATH** (Enter only one cause per line for (a), (b), and (c).)

PART I. DEATH WAS CAUSED BY:

4109

IMMEDIATE CAUSE (a): Cardiogenic Shock — APPROXIMATE INTERVAL BETWEEN ONSET AND DEATH: MINS

Conditions, if any, which gave rise to immediate cause (a), stating the underlying cause last.

DUE TO, OR AS A CONSEQUENCE OF (b): Acute Myocardial Infarction — HRS

DUE TO, OR AS A CONSEQUENCE OF (c): ASCVD — YRS

PART 2. OTHER SIGNIFICANT CONDITIONS CONTRIBUTING TO DEATH BUT NOT RELATED TO THE TERMINAL DISEASE OR CONDITION GIVEN IN PART 1(a).

19a. DATE OF OPERATION	19b. CONDITION FOR WHICH OPERATION WAS PERFORMED	20a. AUTOPSY? YES ☐ NO ☐	20b. IF YES, WERE FINDINGS USED IN CERTIFYING CAUSES OF DEATH? YES ☐ NO ☐

21a. ACCIDENT WAS UNDERLYING ☐ OR CONTRIBUTING ☐ CAUSE OF DEATH (IF EITHER, NOTIFY MEDICAL EXAMINER)	21b. TIME OF INJURY HOUR A.M. P.M. MONTH DAY YEAR 19	21c. HOW INJURY OCCURRED (ENTER NATURE OF INJURY IN ITEM 18, PART 1 OR PART 2)	
21d. INJURY OCCURRED WHILE AT WORK ☐ NOT WHILE AT WORK ☐	21e. PLACE OF INJURY (AT HOME, STREET, FACTORY, OFFICE, FARM, ETC.)	21f. LOCATION STREET / CITY OR TOWN / COUNTY / STATE	

22a. I certify that (I) (this hospital) attended the deceased from 1/13, 19 77, to 1/14, 19 77, that (I/we) last saw the deceased alive on 1/14, 19 77, and that in (my) (our) opinion death occurred on the date and hour and from the causes stated above. (I/we) (did) (did not) view the body after death.

22b. SIGNATURE: Donald M. Wing	DEGREE: MD	ATTENDING PHYSICIAN ☑ MEDICAL DIRECTOR ☐ STAFF PHYSICIAN ☐	22c. DATE SIGNED: 1/18/77
22d. PHYSICIAN'S NAME (TYPE OR PRINT)	22e. ADDRESS		

23a. BURIAL, CREMATION, REMOVAL (SPECIFY): Burial	23b. DATE: 1-16-77	23c. NAME OF CEMETERY OR CREMATORY: Bates Meth.	23d. LOCATION CITY OR TOWN: Snow Hill	COUNTY: Maryland	STATE
24. FUNERAL DIRECTOR NAME / ADDRESS: Norman F. Lemmon, Snow Hill, Md.	25a. DATE REC'D. BY REGISTRAR: JAN 18 1977	25b. REGISTRAR'S SIGNATURE: Tiffany McCready			

IMPORTANT: If Item 21 is marked or Item 18 shows any injury, or other traumatic event, the medical examiner must be notified at once.

TO FUNERAL DIRECTOR: After this certificate has been signed by the attending physician and completely filled in by the funeral director, Page 3 should be detached for use as the burial-transit permit. Then please remove carbon papers. Pages 1 and 2 should be filed within 72 hours of death with the State Dept. of Health and Mental Hygiene prior to burial, cremation, or removal.

TO HOSPITAL OR ATTENDING PHYSICIAN: The law requires that the death certificate be executed within 24 hours after death. Page 4 may be retained by the hospital or attending physician.

DIVISION OF VITAL RECORDS, 201 W. PRESTON ST., BALTIMORE, MARYLAND 21201

BP ✓

DHMH - 16 50M 1/76
(VR A 15 (4))

STATE OF MARYLAND
DEPARTMENT OF HEALTH AND MENTAL HYGIENE
CERTIFICATE OF DEATH

1 - FOR STATE REGISTRAR

REG. NO. 77-02764

1. DECEASED NAME (TYPE OR PRINT) FIRST: RAYMOND	MIDDLE: AUGUSTUS	LAST: Hopkins	2a. DATE OF DEATH MONTH DAY YEAR: January 16 1977	2b. HOUR: 1420 M	
3. SEX: Male	4. RACE: White	5. DATE OF BIRTH MONTH DAY YEAR: Sept. 4, 1911	6. AGE (IN YEARS LAST BIRTHDAY): 65 YRS.	IF UNDER 1 YEAR: MONTHS / DAYS	IF UNDER 24 HRS: HOURS / MIN
7a. BIRTHPLACE (STATE OR FOREIGN COUNTRY): Mardela, Md.	7b. CITIZEN OF WHAT COUNTRY?: USA	8. MARRIED [X] NEVER MARRIED [ ] WIDOWED [ ] DIVORCED [ ]	9. BALTIMORE CITY OR COUNTY OF DEATH: Wicomico MD.		
10. CITY OR TOWN OF DEATH: Salisbury	11. NAME OF HOSPITAL, NURSING HOME OR OTHER INSTITUTION (IF NOT IN SUCH FACILITY, GIVE STREET ADDRESS): Peninsula General Hospital	12a. USUAL OCCUPATION (TYPE OF WORK FOR MOST OF WORKING LIFE): Employee	12b. KIND OF BUSINESS OR INDUSTRY: Machine Shop		

USUAL RESIDENCE (IF NURSING HOME OR OTHER INSTITUTION, GIVE RESIDENCE BEFORE ADMISSION)

13a. STATE	13b. COUNTY	13c. CITY OR TOWN	13d. INSIDE CITY LIMITS?	13e. STREET ADDRESS
Maryland	Wicomico	Eden	YES [ ] NO [ ]	Oak Ridge Trailer Park

14. FATHER'S NAME FIRST	MIDDLE	LAST	15. MOTHER'S MAIDEN NAME FIRST	MIDDLE	LAST
George		Hopkins	Fannie		(unknown)

16a. WAS DECEASED EVER IN U.S. ARMED FORCES? (YES, NO OR UNKNOWN)	(IF YES, GIVE WAR OR DATES)	16b. SOCIAL SECURITY NO.	17. INFORMANT ADDRESS
No		215-03-3271	Mrs. Emily V. Hopkins (wife) same as 13

MEDICAL CERTIFICATION

18. **CAUSE OF DEATH** (Enter only one cause per line for (a), (b), and (c).)

PART I. DEATH WAS CAUSED BY:

		APPROXIMATE INTERVAL BETWEEN ONSET AND DEATH
IMMEDIATE CAUSE (a)	Cardiogenic shock	1.15.77
DUE TO, OR AS A CONSEQUENCE OF (b)	Extensive Ant. wall Myocardial infarction	1.13.77
DUE TO, OR AS A CONSEQUENCE OF (c)	Coronary arteriosclerosis	

Conditions, if any, which gave rise to immediate cause (a), stating the underlying cause last

4109

PART 2. OTHER SIGNIFICANT CONDITIONS CONTRIBUTING TO DEATH BUT NOT RELATED TO THE TERMINAL DISEASE OR CONDITION GIVEN IN PART 1(a): ASHD, Generalized arteriosclerosis, Parkinsonism

19a. DATE OF OPERATION	19b. CONDITION FOR WHICH OPERATION WAS PERFORMED	20a. AUTOPSY?	20b. IF YES, WERE FINDINGS USED IN CERTIFYING CAUSES OF DEATH?
		YES [ ] NO [ ]	YES [ ] NO [ ]

21a. ACCIDENT WAS UNDERLYING OR CONTRIBUTING CAUSE OF DEATH (IF EITHER, NOTIFY MEDICAL EXAMINER)	21b. TIME OF INJURY HOUR A.M. P.M. MONTH DAY YEAR 19	21c. HOW INJURY OCCURRED (ENTER NATURE OF INJURY IN ITEM 18, PART 1 OR PART 2)

21d. INJURY OCCURRED	21e. PLACE OF INJURY (AT HOME, STREET, FACTORY, OFFICE, FARM, ETC.)	21f. LOCATION STREET / CITY OR TOWN / COUNTY / STATE
WHILE AT WORK [ ] NOT WHILE AT WORK [ ]		

22a. I certify that I (this hospital) attended the deceased from 1.13.77, 19__ to 1.16, 19 77, that (I) (we) last saw the deceased alive on 1.17.77 19__, and that in (my) (our) opinion death occurred on the date and hour and from the causes stated above. (I) (we) (did) (did not) view the body after death.

22b. SIGNATURE	DEGREE		22c. DATE SIGNED
D Saggar	MD	ATTENDING PHYSICIAN [ ] MEDICAL DIRECTOR [X] STAFF PHYSICIAN [ ]	1.17.77

22d. PHYSICIAN'S NAME (TYPE OR PRINT)	22e. ADDRESS
D. SAGGAR	237 Florida Av, Salisbury.

23a. BURIAL, CREMATION, REMOVAL (SPECIFY)	23b. DATE	23c. NAME OF CEMETERY OR CREMATORY	23d. LOCATION CITY OR TOWN / COUNTY / STATE
Burial	1/19/77	Hebron Cemetery	Hebron, Wic., Maryland

24. FUNERAL DIRECTOR NAME ADDRESS	25a. DATE REC'D. BY REGISTRAR	25b. REGISTRAR'S SIGNATURE
HOLLOWAY FUNERAL HOME, Salisbury, Maryland	JAN 19 1977	Kathryn McCready

DIVISION OF VITAL RECORDS, 201 W. PRESTON ST., BALTIMORE, MARYLAND 21201

TO HOSPITAL OR ATTENDING PHYSICIAN: The law requires that the death certificate be executed within 24 hours after death. Page 4 may be retained by the hospital or attending physician.

TO FUNERAL DIRECTOR: After this certificate has been signed by the attending physician and completely filled in by the funeral director, page 3 should be detached for use as the burial-transit permit. Then please remove carbon papers. Pages 1 and 2 should be filed within 72 hours after death with the State Dept. of Health and Mental Hygiene prior to burial, cremation, or removal.

IMPORTANT: If item 21 is marked or item 18 shows any injury, or other traumatic event, the medical examiner must be notified at once.

BP

DHMH - 16 50M 1/76
(VR A 15 (4))

STATE OF MARYLAND
DEPARTMENT OF HEALTH AND MENTAL HYGIENE
CERTIFICATE OF DEATH

1 - FOR STATE REGISTRAR

REG. NO. 77-02765

DIVISION OF VITAL RECORDS, 201 W. PRESTON ST., BALTIMORE, MARYLAND 21201

1. DECEASED NAME (TYPE OR PRINT) FIRST / MIDDLE / LAST	ALFREDA R. HUDSON	2a. DATE OF DEATH MONTH DAY YEAR	JAN 1 1977	2b. HOUR	11 30 PM
3. SEX	Female	4. RACE	White	5. DATE OF BIRTH MONTH DAY YEAR	April 15, 1887
6. AGE (IN YEARS LAST BIRTHDAY)	89 YRS.	IF UNDER 1 YEAR: MONTHS / DAYS	8 / 16	IF UNDER 24 HRS.: HOURS / MIN	
7a. BIRTHPLACE (STATE OR FOREIGN COUNTRY)	Delaware	7b. CITIZEN OF WHAT COUNTRY?	U. S. A.	8. MARRIED ☐ NEVER MARRIED ☐ WIDOWED ☒ DIVORCED ☐	
9. BALTIMORE CITY OR COUNTY OF DEATH	Wicomico MD.				
10. CITY OR TOWN OF DEATH	Salisbury	11. NAME OF HOSPITAL, NURSING HOME OR OTHER INSTITUTION (IF NOT IN SUCH FACILITY, GIVE STREET ADDRESS)	Health Care Center	12a. USUAL OCCUPATION (TYPE OF WORK FOR MOST OF WORKING LIFE)	Housewife
12b. KIND OF BUSINESS OR INDUSTRY					

USUAL RESIDENCE (IF NURSING HOME OR OTHER INSTITUTION, GIVE RESIDENCE BEFORE ADMISSION)

13a. STATE	13b. COUNTY	13c. CITY OR TOWN	13d. INSIDE CITY LIMITS?	13e. STREET ADDRESS
Maryland	Wicomico	Delmar	YES ☒ NO ☐	Elizabeth Street

14. FATHER'S NAME FIRST / MIDDLE / LAST	15. MOTHER'S MAIDEN NAME FIRST / MIDDLE / LAST	16a. WAS DECEASED EVER IN U.S. ARMED FORCES? (YES, NO OR UNKNOWN)	(IF YES, GIVE WAR OR DATES)	16b. SOCIAL SECURITY NO.	17. INFORMANT ADDRESS
William P. Reybold	Mary Louise Benson	no	-----	716-01-6707	Gladys Phillips Delmar, Del.

MEDICAL CERTIFICATION

18. CAUSE OF DEATH (Enter only one cause per line for (a), (b), and (c).)

PART I. DEATH WAS CAUSED BY:

IMMEDIATE CAUSE (a) CEREBRAL ARTERIOSCLEROSIS

DUE TO, OR AS A CONSEQUENCE OF (b)

DUE TO, OR AS A CONSEQUENCE OF (c)

4379

Conditions, if any, which gave rise to immediate cause (a), stating the underlying cause last.

APPROXIMATE INTERVAL BETWEEN ONSET AND DEATH

PART 2. OTHER SIGNIFICANT CONDITIONS CONTRIBUTING TO DEATH BUT NOT RELATED TO THE TERMINAL DISEASE OR CONDITION GIVEN IN PART 1(a)

19a. DATE OF OPERATION	19b. CONDITION FOR WHICH OPERATION WAS PERFORMED	20a. AUTOPSY?	20b. IF YES, WERE FINDINGS USED IN CERTIFYING CAUSES OF DEATH?
		YES ☐ NO ☒	YES ☐ NO ☐

21a. ACCIDENT WAS UNDERLYING ☐ OR CONTRIBUTING ☐ CAUSE OF DEATH (IF EITHER, NOTIFY MEDICAL EXAMINER)	21b. TIME OF INJURY HOUR A.M. P.M. MONTH DAY YEAR 19	21c. HOW INJURY OCCURRED (ENTER NATURE OF INJURY IN ITEM 18, PART 1 OR PART 2)
21d. INJURY OCCURRED WHILE AT WORK ☐ NOT WHILE AT WORK ☐	21e. PLACE OF INJURY (AT HOME, STREET, FACTORY, OFFICE, FARM, ETC.)	21f. LOCATION STREET / CITY OR TOWN / COUNTY / STATE

22a. I certify that ~~I~~ (this hospital) attended the deceased from Oct 27, 19 75, to JAN 1, 19 77, that ~~I~~ (we) last saw the deceased alive on JAN 1, 19 77, and that in (my) (~~our~~) opinion death occurred on the date and hour and from the causes stated above, (I) (~~we~~) (did) (~~did not~~) view the body after death.

22b. SIGNATURE	DEGREE			22c. DATE SIGNED
Thomas C Hill Jr	MD	ATTENDING PHYSICIAN ☐	MEDICAL DIRECTOR ☒ STAFF PHYSICIAN ☐	Jan 1, 1977

22d. PHYSICIAN'S NAME (TYPE OR PRINT)	22e. ADDRESS
THOMAS C. HILL JR M.D.	Pine Bluff Road, SALISBURY Md.

23a. BURIAL, CREMATION, REMOVAL (SPECIFY)	23b. DATE	23c. NAME OF CEMETERY OR CREMATORY	23d. LOCATION CITY OR TOWN / COUNTY / STATE
Burial	1-4-1977	St. Stephens Cem.	Delmar Susses Del.

24. FUNERAL DIRECTOR NAME	ADDRESS	25a. DATE REC'D. BY REGISTRAR	25b. REGISTRAR'S SIGNATURE
William M Short Jr.	Delmar, Del.	JAN 5 1977	Audrey McCready

IMPORTANT: If Item 21 is marked or Item 18 shows any injury, or other traumatic event, the medical examiner must be notified at once.

TO FUNERAL DIRECTOR: After this certificate has been signed by the attending physician and completely filled in by the funeral director, page 3 should be detached for use as the burial-transit permit. Then please remove carbon papers. Pages 1 and 2 should be filed within 72 hours after death with the State Dept. of Health and Mental Hygiene prior to burial, cremation, or removal.

TO HOSPITAL OR ATTENDING PHYSICIAN: The law requires that the death certificate be executed within 24 hours after death. Page may be retained by the hospital or attending physician.

BP_____

DHMH - 16 50M 1/76
(VR A 15 (4))

STATE OF MARYLAND
DEPARTMENT OF HEALTH AND MENTAL HYGIENE
CERTIFICATE OF DEATH

1 - FOR STATE REGISTRAR

REG. NO. 77-02766

1. DECEASED NAME (TYPE OR PRINT) FIRST	MIDDLE	LAST	2a. DATE OF DEATH MONTH DAY YEAR	2b. HOUR	
Corrine	Pearl	IVINS	January 13, 1977	8:30 PM	
3. SEX	4. RACE	5. DATE OF BIRTH MONTH DAY YEAR	6. AGE (IN YEARS LAST BIRTHDAY)	IF UNDER 1 YEAR MONTHS / DAYS	IF UNDER 24 HRS. HOURS / MIN.
Female	White	February 11, 1903	73 YRS		
7a. BIRTHPLACE (STATE OR FOREIGN COUNTRY)	7b CITIZEN OF WHAT COUNTRY?	8 MARRIED ☐ NEVER MARRIED ☒ WIDOWED ☐ DIVORCED ☐	9. BALTIMORE CITY OR COUNTY OF DEATH		
Maryland	USA		Wicomico MD.		
10. CITY OR TOWN OF DEATH	11. NAME OF HOSPITAL, NURSING HOME OR OTHER INSTITUTION (IF NOT IN SUCH FACILITY, GIVE STREET ADDRESS)		12a USUAL OCCUPATION (TYPE OF WORK FOR MOST OF WORKING LIFE)	12b. KIND OF BUSINESS OR INDUSTRY	
Salisbury	Deer's Head Center		Babysitter	Domestic	

USUAL RESIDENCE (IF NURSING HOME OR OTHER INSTITUTION, GIVE RESIDENCE BEFORE ADMISSION)

13a. STATE	13b. COUNTY	13c. CITY OR TOWN	13d. INSIDE CITY LIMITS?	13e. STREET ADDRESS
Maryland	QueenAnne's	Centreville	YES ☒ NO ☐	304 S. Liberty St.

14. FATHER'S NAME FIRST	MIDDLE	LAST	15. MOTHER'S MAIDEN NAME FIRST	MIDDLE	LAST
Harry	----	Ivins	Henrietta	-----	Carter

16a. WAS DECEASED EVER IN U.S. ARMED FORCES? (YES, NO OR UNKNOWN)	(IF YES, GIVE WAR OR DATES)	16b. SOCIAL SECURITY NO.	17. INFORMANT	ADDRESS
No		213-44-2480	Sister Mrs. Alice C. Davidson	130 Kidwell Ave. Centreville, Md.

MEDICAL CERTIFICATION

18. CAUSE OF DEATH (Enter only one cause per line for (a), (b), and (c).)
PART I. DEATH WAS CAUSED BY:
IMMEDIATE CAUSE (a) Ca of bladder c mets
DUE TO, OR AS A CONSEQUENCE OF (b)
DUE TO, OR AS A CONSEQUENCE OF (c)
Conditions, if any, which gave rise to immediate cause (a), stating the underlying cause last.
APPROXIMATE INTERVAL BETWEEN ONSET AND DEATH: 5 Mo

PART 2. OTHER SIGNIFICANT CONDITIONS CONTRIBUTING TO DEATH BUT NOT RELATED TO THE TERMINAL DISEASE OR CONDITION GIVEN IN PART 1(a)
Pulmonary emphysema

19a. DATE OF OPERATION	19b. CONDITION FOR WHICH OPERATION WAS PERFORMED	20a. AUTOPSY?	20b. IF YES, WERE FINDINGS USED IN CERTIFYING CAUSES OF DEATH?
		YES ☐ NO ☒	YES ☐ NO ☐

21a. ACCIDENT WAS UNDERLYING ☐ OR CONTRIBUTING ☐ CAUSE OF DEATH (IF EITHER, NOTIFY MEDICAL EXAMINER)	21b. TIME OF INJURY HOUR A.M. P.M. MONTH DAY YEAR 19	21c. HOW INJURY OCCURRED (ENTER NATURE OF INJURY IN ITEM 18, PART 1 OR PART 2)
21d. INJURY OCCURRED WHILE AT WORK ☐ NOT WHILE AT WORK ☐	21e. PLACE OF INJURY (AT HOME, STREET, FACTORY, OFFICE, FARM, ETC.)	21f. LOCATION STREET / CITY OR TOWN / COUNTY / STATE

22a. I certify that (I) (this hospital) attended the deceased from _____, 19____, to _____, 19____, that (I) (we) last saw the deceased alive on _____, 19____, and that in (my) (our) opinion death occurred on the date and hour and from the causes stated above. (I) (we) (did) (did not) view the body after death.

22b. SIGNATURE	DEGREE	22c. DATE SIGNED
Leonid Maldve, MD	ATTENDING PHYSICIAN ☐ MEDICAL DIRECTOR ☐ STAFF PHYSICIAN ☐	1/13/77

22d. PHYSICIAN'S NAME (TYPE OR PRINT)	22e. ADDRESS
Maldve, Leonid V., M.D.	Deer's Head Center, Salisbury, Md. 21801

23a. BURIAL, CREMATION, REMOVAL (SPECIFY)	23b. DATE	23c. NAME OF CEMETERY OR CREMATORY	23d. LOCATION CITY OR TOWN / COUNTY / STATE
Cremation	Jan. 14, 1977	Cedar Hill	Washington, D.C.

24. FUNERAL DIRECTOR NAME / ADDRESS	25a. DATE RECD. BY REGISTRAR	25b. REGISTRAR'S SIGNATURE
Barton Bros. James H. Barton, Jr., Centreville, Md.	JAN 19 1977	

TO HOSPITAL OR ATTENDING PHYSICIAN: The law requires that the death certificate be executed within 24 hours after death. Page 4 should be retained by the hospital or attending physician.

TO FUNERAL DIRECTOR: After this certificate has been signed by the attending physician and completely filled in by the funeral director, page 3 should be detached for use as the burial-transit permit. Then please remove carbon papers. Pages 1 and 2 should be filed within 72 hours after death with the State Dept. of Health and Mental Hygiene prior to burial, cremation, or removal.

IMPORTANT: If item 21 is marked or item 18 shows any injury, or other traumatic event, the medical examiner must be notified at once.

DIVISION OF VITAL RECORDS, 301 W. PRESTON ST., BALTIMORE, MARYLAND 21201

BP

DHMH - 16 25M
(VR A 15 (4)) 9/74

Items 5 and 6 g504 2/8/77 gj

1 - FOR STATE REGISTRAR

STATE OF MARYLAND
DEPARTMENT OF HEALTH AND MENTAL HYGIENE

MEDICAL EXAMINER'S CERTIFICATE OF DEATH

REG. NO. 77-02767

DIVISION OF VITAL RECORDS, 301 W. PRESTON ST., BALTIMORE, MD. 21201

TO MEDICAL EXAMINER: THIS CERTIFICATE SHOULD BE EXECUTED WITHIN 24 HOURS AFTER DEATH. IF ANY DELAY IS NECESSARY, PLEASE EXECUTE THE CERTIFICATE, WRITING THE WORD "PENDING" IN PENCIL IN ITEM 18. GIVE PAGES 1, 2, AND 3 TO THE FUNERAL DIRECTOR. PAGE 4 SHOULD BE FORWARDED TO THE CHIEF MEDICAL EXAMINER ALONG WITH FORM PM 3. RETAIN PAGE 5 FOR YOUR RECORDS.

TO FUNERAL DIRECTOR: PAGE 3 SHOULD BE USED AS A BURIAL-TRANSIT PERMIT. PAGES 1 AND 2 SHOULD BE FILED WITHIN 24 HOURS AFTER DEATH, WITH THE STATE DEPARTMENT OF HEALTH AND MENTAL HYGIENE, DIVISION OF VITAL RECORDS, 301 W. PRESTON STREET, BALTIMORE, MARYLAND, 21201 PRIOR TO BURIAL, CREMATION, OR REMOVAL.

DHMH-17 20M 1/73
(VR A15 ME (5))

1. DECEASED NAME (TYPE OR PRINT) FIRST	MIDDLE	LAST	2a. DATE OF DEATH KNOWN ☒ ESTIMATED ☐ MONTH	DAY	YEAR	2b. HOUR
HOWARD		JACKSON	1	2	77	6:15 A M
3. SEX	4. RACE	5. DATE OF BIRTH MONTH DAY YEAR	6. AGE (IN YEARS LAST BIRTHDAY)	IF UNDER 1 YR. MONTHS	DAYS	IF UNDER 24 HRS. HOURS	MIN.
Male	AA	~~April 12 1905~~ April 12 1976	~~69~~ 71 YRS.				
7a. BIRTHPLACE (STATE OR FOREIGN COUNTRY)	7b. CITIZEN OF WHAT COUNTRY?	8. MARRIED ☒ NEVER MARRIED ☐ WIDOWED ☐ DIVORCED ☐	9. BALTIMORE CITY OR COUNTY OF DEATH				
Maryland	U.S.A.		Wicomico MD.				
10. CITY OR TOWN OF DEATH	11. NAME OF HOSPITAL, NURSING HOME, OR OTHER INSTITUTION (IF NOT IN SUCH FACILITY, GIVE STREET ADDRESS)	12a. USUAL OCCUPATION (TYPE OF WORK FOR MOST OF WORKING LIFE)	12b. KIND OF BUSINESS OR INDUSTRY				
Salisbury	Peninsula General Hospital	Labor					
USUAL RESIDENCE (IF IN NURSING HOME OR OTHER INSTITUTION, GIVE RESIDENCE BEFORE ADMISSION) 13a. STATE	13b. COUNTY	13c. CITY OR TOWN	13d. INSIDE CITY LIMITS? YES ☒ NO ☐	13e. STREET ADDRESS			
Md.	Wicomico	Salisbury		516 Delaware Ave.			
14. FATHER'S NAME FIRST	MIDDLE	LAST	15. MOTHER'S MAIDEN NAME FIRST	MIDDLE	LAST		
Unknown			Unknown				
16a. WAS DECEASED EVER IN U.S. ARMED FORCES? (YES, NO, OR UNKNOWN)	(IF YES, GIVE WAR OR DATES)	16b. SOCIAL SECURITY NO.	17. INFORMANT	ADDRESS			
No			Irene Jackson	Saliabury Maryland			

MEDICAL CERTIFICATION

18. CAUSE OF DEATH (Enter only one cause per line for (a), (b), and (c).)

PART I DEATH WAS CAUSED BY:

H100

Conditions, if any, which gave rise to immediate cause (a) stating the underlying cause last.

IMMEDIATE CAUSE (a) Coronary Occlusion — APPROXIMATE INTERVAL BETWEEN ONSET AND DEATH: hours

DUE TO, OR AS A CONSEQUENCE OF

(b) Hypertensive Cardiovascular Disease — years

DUE TO, OR AS A CONSEQUENCE OF

(c)

PART 2 OTHER SIGNIFICANT CONDITIONS CONTRIBUTING TO DEATH BUT NOT RELATED TO THE TERMINAL DISEASE OR CONDITION GIVEN IN PART 1 (a).

19a. DATE OF OPERATION	19b. CONDITION FOR WHICH OPERATION WAS PERFORMED?	20. AUTOPSY? YES ☐ NO ☒

21a. EXTERNAL CAUSE WAS UNDERLYING ☐ OR CONTRIBUTING ☐ CAUSE OF DEATH	21b. TIME OF INJURY HOUR A.M. P.M. MONTH DAY YEAR 19	21c. HOW INJURY OCCURRED (ENTER NATURE OF INJURY IN ITEM 18 PART 1 OR PART 2)

21d. INJURY OCCURRED WHILE AT WORK ☐ NOT WHILE AT WORK ☐	21e. PLACE OF INJURY (AT HOME, STREET, FACTORY, FARM, ETC.)	21f. LOCATION STREET	CITY OR TOWN	COUNTY	STATE

22a. I certify that I took charge of the remains described above, held an Autopsy ☐, Inspection ☒ Inquiry ☒, and in my opinion death resulted from: Natural causes ☒ Accident ☐, Suicide ☐, Homicide ☐, Undetermined manner ☐,

ACTUAL SIGNATURE [signature] TITLE (SPECIFY) M.D. Deputy MEDICAL EXAMINER DATE SIGNED 1-3-77

EXAMINER'S NAME (TYPE OR PRINT) Earl L. Royer, M.D. ADDRESS 409 Camden Ave., Salisbury, Md.

23a. BURIAL, CREMATION, REMOVAL (SPECIFY)	23b. DATE	23c. NAME OF CEMETERY OR CREMATORY	23d. LOCATION CITY OR TOWN	COUNTY	STATE
Burial	1/6/1977	Green Acress Cemetery	Salisbury	Wicomico	Maryland

24. FUNERAL DIRECTOR NAME	ADDRESS	25a. DATE REC'D. BY REGISTRAR	25b. REGISTRAR'S SIGNATURE
Clinton Stewart	Salisbury, Md.	JAN 17 1977	[signature]

STATE OF MARYLAND
DEPARTMENT OF HEALTH AND MENTAL HYGIENE
CERTIFICATE OF DEATH

1 - FOR STATE REGISTRAR

REG. NO. 77-02768

1. DECEASED NAME (TYPE OR PRINT) — FIRST: James — MIDDLE: M. — LAST: Joynes

2a. DATE OF DEATH — MONTH: January — DAY: 5 — YEAR: 1977

2b. HOUR: 5:30 A.M.

3. SEX: M

4. RACE: Black

5. DATE OF BIRTH — MONTH: Dec — DAY: 21 — YEAR: 1955

6. AGE (IN YEARS LAST BIRTHDAY): 21 YRS. — IF UNDER 1 YEAR: MONTHS, DAYS — IF UNDER 24 HRS: HOURS, MIN

7a. BIRTHPLACE (STATE OR FOREIGN COUNTRY): Md

7b. CITIZEN OF WHAT COUNTRY?: U.S.

8. MARRIED ☐ NEVER MARRIED ☑ WIDOWED ☐ DIVORCED ☐

9. BALTIMORE CITY OR COUNTY OF DEATH: Wicomico MD.

10. CITY OR TOWN OF DEATH: Salisbury

11. NAME OF HOSPITAL, NURSING HOME OR OTHER INSTITUTION (IF NOT IN SUCH FACILITY, GIVE STREET ADDRESS): Peninsula General Hospital

12a. USUAL OCCUPATION (TYPE OF WORK FOR MOST OF WORKING LIFE): Laborer

12b. KIND OF BUSINESS OR INDUSTRY:

USUAL RESIDENCE (IF NURSING HOME OR OTHER INSTITUTION, GIVE RESIDENCE BEFORE ADMISSION)

13a. STATE: Md — 13b. COUNTY: Som. — 13c. CITY OR TOWN: Manokin — 13d. INSIDE CITY LIMITS? YES ☐ NO ☑ — 13e. STREET ADDRESS: Rural

14. FATHER'S NAME — FIRST: Herschel — MIDDLE: Joynes — LAST: Sr.

15. MOTHER'S MAIDEN NAME — FIRST: Yvonne — MIDDLE: — LAST: Thomas

16a. WAS DECEASED EVER IN U.S. ARMED FORCES? (YES, NO OR UNKNOWN): No — (IF YES, GIVE WAR OR DATES)

16b. SOCIAL SECURITY NO.: 219-62-9155

17. INFORMANT — ADDRESS: Yvonne L. Joynes (Rural)

MEDICAL CERTIFICATION

18. CAUSE OF DEATH (Enter only one cause per line for (a), (b), and (c).)
PART I. DEATH WAS CAUSED BY:
0389
Conditions, if any, which gave rise to immediate cause (a), stating the underlying cause last.
IMMEDIATE CAUSE (a): Bacteremia with fulminant bronchopn.
DUE TO, OR AS A CONSEQUENCE OF (b): and diabetic Ketoacidosis
DUE TO, OR AS A CONSEQUENCE OF (c):
APPROXIMATE INTERVAL BETWEEN ONSET AND DEATH

PART 2. OTHER SIGNIFICANT CONDITIONS CONTRIBUTING TO DEATH BUT NOT RELATED TO THE TERMINAL DISEASE OR CONDITION GIVEN IN PART 1(a)

19a. DATE OF OPERATION

19b. CONDITION FOR WHICH OPERATION WAS PERFORMED

20a. AUTOPSY? YES ☐ NO ☐

20b. IF YES, WERE FINDINGS USED IN CERTIFYING CAUSES OF DEATH? YES ☐ NO ☐

21a. ACCIDENT WAS UNDERLYING ☐ OR CONTRIBUTING ☐ CAUSE OF DEATH (IF EITHER, NOTIFY MEDICAL EXAMINER)

21b. TIME OF INJURY — HOUR A.M. P.M. — MONTH — DAY — YEAR 19

21c. HOW INJURY OCCURRED (ENTER NATURE OF INJURY IN ITEM 18, PART 1 OR PART 2)

21d. INJURY OCCURRED — WHILE AT WORK ☐ NOT WHILE AT WORK ☐

21e. PLACE OF INJURY (AT HOME, STREET, FACTORY, OFFICE, FARM, ETC.)

21f. LOCATION — STREET — CITY OR TOWN — COUNTY — STATE

22a. I certify that (I) (this hospital) attended the deceased from Feb. 19 74 to 1/5 19 77, that (I) (we) last saw the deceased alive on 1/5 19 77, and that in (my) (our) opinion death occurred on the date and hour and from the causes stated above. (I) (we) (did) (did not) view the body after death.

22b. SIGNATURE: J. Smith — DEGREE: ATTENDING PHYSICIAN ☑ MEDICAL DIRECTOR ☐ STAFF PHYSICIAN ☐

22c. DATE SIGNED

22d. PHYSICIAN'S NAME (TYPE OR PRINT)

22e. ADDRESS

23a. BURIAL, CREMATION, REMOVAL (SPECIFY): Burial

23b. DATE: 1/8/77

23c. NAME OF CEMETERY OR CREMATORY: Samuel Wesley

23d. LOCATION — CITY OR TOWN: Manokin — COUNTY — STATE: Md.

24. FUNERAL DIRECTOR — NAME: Hallay E. Ward — ADDRESS: Crisfield, Md.

25a. DATE REC'D. BY REGISTRAR: JAN 11 1977

25b. REGISTRAR'S SIGNATURE: Pinkney McCready

IMPORTANT: If item 21 is marked or Item 18 shows any injury, or other traumatic event, the medical examiner must be notified at once.

TO HOSPITAL OR ATTENDING PHYSICIAN. The law requires that the death certificate be executed within 24 hours after death. Page 4 may be retained by the hospital or attending physician.

TO FUNERAL DIRECTOR: After this certificate has been signed by the attending physician and completely filled in by the funeral director, page 3 should be detached for use as the burial-transit permit. Then please remove carbon papers. Pages 1 and 2 should be filed within 72 hours after death with the State Dept. of Health and Mental Hygiene prior to burial, cremation, or removal.

DIVISION OF VITAL RECORDS, 201 W. PRESTON ST., BALTIMORE, MARYLAND 21201

BP

DHMH - 16 60M 1/75
(VR A 15 (4))

STATE OF MARYLAND
DEPARTMENT OF HEALTH AND MENTAL HYGIENE
CERTIFICATE OF DEATH

1 - FOR STATE REGISTRAR

REG. NO. 77-02769

1. DECEASED NAME (TYPE OR PRINT): FIRST Louis MIDDLE NMI LAST Kelderhouse

2a. DATE OF DEATH: MONTH 1 DAY 21 YEAR 77

2b. HOUR 5:39 PM

3. SEX: MALE

4. RACE: WHITE

5. DATE OF BIRTH: MONTH 9 DAY 16 YEAR 04

6. AGE (IN YEARS LAST BIRTHDAY): 72 YRS. IF UNDER 1 YEAR: MONTHS DAYS; IF UNDER 24 HRS.: HOURS MIN.

7a. BIRTHPLACE (STATE OR FOREIGN COUNTRY): N.Y.

7b. CITIZEN OF WHAT COUNTRY? USA

8. MARRIED [X] NEVER MARRIED [ ] WIDOWED [ ] DIVORCED [ ]

9. BALTIMORE CITY OR COUNTY OF DEATH: Wicomico MD.

10. CITY OR TOWN OF DEATH: Salisbury

11. NAME OF HOSPITAL, NURSING HOME OR OTHER INSTITUTION (IF NOT IN SUCH FACILITY, GIVE STREET ADDRESS): Peninsula General Hospital

12a. USUAL OCCUPATION (TYPE OF WORK FOR MOST OF WORKING LIFE): MACHINIST

12b. KIND OF BUSINESS OR INDUSTRY: IBA

USUAL RESIDENCE (IF NURSING HOME OR OTHER INSTITUTION, GIVE RESIDENCE BEFORE ADMISSION)

13a. STATE: MD

13b. COUNTY: WIC

13c. CITY OR TOWN: SHARPTOWN

13d. INSIDE CITY LIMITS? YES [X] NO [ ]

13e. STREET ADDRESS: RAILWAY ST.

14. FATHER'S NAME: FIRST LORENZO MIDDLE KELDERHOUSE LAST

15. MOTHER'S MAIDEN NAME: FIRST MARTHA MIDDLE ECKERT LAST

16a. WAS DECEASED EVER IN U.S. ARMED FORCES? (YES, NO OR UNKNOWN): NO (IF YES, GIVE WAR OR DATES)

16b. SOCIAL SECURITY NO.: 077-05-1523

17. INFORMANT: ADDRESS: IVA R. KELDERHOUSE SHARPTOWN

MEDICAL CERTIFICATION

18. CAUSE OF DEATH (Enter only one couse per line for (a), (b), and (c).)
PART I. DEATH WAS CAUSED BY:
IMMEDIATE CAUSE (a): 4124
Conditions, if any, which gave rise to immediate couse (a), stating the underlying couse last.
DUE TO, OR AS A CONSEQUENCE OF (b): Cerebral Thrombosis
DUE TO, OR AS A CONSEQUENCE OF (c): Arteriosclerotic Cardiovascular Disease
APPROXIMATE INTERVAL BETWEEN ONSET AND DEATH: 6 days

PART 2. OTHER SIGNIFICANT CONDITIONS CONTRIBUTING TO DEATH BUT NOT RELATED TO THE TERMINAL DISEASE OR CONDITION GIVEN IN PART 1(a): Aortic Stenosis & Insufficiency

19a. DATE OF OPERATION

19b. CONDITION FOR WHICH OPERATION WAS PERFORMED

20a. AUTOPSY? YES [ ] NO [X]

20b. IF YES, WERE FINDINGS USED IN CERTIFYING CAUSES OF DEATH? YES [ ] NO [ ]

21a. ACCIDENT WAS UNDERLYING [ ] OR CONTRIBUTING [ ] CAUSE OF DEATH (IF EITHER, NOTIFY MEDICAL EXAMINER)

21b. TIME OF INJURY HOUR A.M. P.M. MONTH DAY YEAR 19

21c. HOW INJURY OCCURRED (ENTER NATURE OF INJURY IN ITEM 18, PART 1 OR PART 2)

21d. INJURY OCCURRED WHILE AT WORK [ ] NOT WHILE AT WORK [ ]

21e. PLACE OF INJURY (AT HOME, STREET, FACTORY, OFFICE, FARM, ETC.)

21f. LOCATION STREET CITY OR TOWN COUNTY STATE

22a. I certify that (I) (this hospital) attended the deceased from 1-15- 19 77, to 1-21- 19 77, that (I) (we) last saw the deceased alive on 1-21- 19 77, and that in (my) (our) opinion death occurred on the date and hour and from the causes stated above, (I) (we) (did) (did not) view the body after death.

22b. SIGNATURE: James L. Clifford

DEGREE: MD ATTENDING PHYSICIAN [X] MEDICAL DIRECTOR [ ] STAFF PHYSICIAN [ ]

22c. DATE SIGNED: 1-21-77

22d. PHYSICIAN'S NAME (TYPE OR PRINT): James L. CLIFFORD MD

22e. ADDRESS: MEDICAL CENTER SALISBURY MD

23a. BURIAL, CREMATION, REMOVAL (SPECIFY): BURIAL

23b. DATE: 1-25-77

23c. NAME OF CEMETERY OR CREMATORY: FIREMENS

23d. LOCATION CITY OR TOWN: SHARPTOWN COUNTY: WIC STATE: MD

24. FUNERAL DIRECTOR NAME: ULRICH FUNERAL HOME ADDRESS: SHARPTOWN, MD

25a. DATE REC'D. BY REGISTRAR: JAN 28 1977

25b. REGISTRAR'S SIGNATURE: Tiffany McCready

TO HOSPITAL OR ATTENDING PHYSICIAN: The law requires that the death certificate be executed within 24 hours after death. Page 4 may be retained by the hospital or attending physician.

TO FUNERAL DIRECTOR: After this certificate has been signed by the attending physician and completely filled in by the funeral director, page 3 should be detached for use as the burial-transit permit. Then please remove carbonpapers. Pages 1 and 2 should be filed within 72 hours after death with the State Dept. of Health and Mental Hygiene prior to burial, cremation, or removal.

IMPORTANT: If Item 21 is marked or Item 18 shows any injury, or other traumatic event, the medical examiner must be notified at once.

DIVISION OF VITAL RECORDS, 201 W. PRESTON ST., BALTIMORE, MARYLAND 21201

BP

DHMH - 16 60M 1/75
(VR A 15 (4))

DIVISION OF VITAL RECORDS, 201 W. PRESTON ST., BALTIMORE, MARYLAND 21201

TO HOSPITAL OR ATTENDING PHYSICIAN: The law requires that the death certificate be executed within 24 hours after death. Page 4 may be retained by the hospital or attending physician.

TO FUNERAL DIRECTOR: After this certificate has been signed by the attending physician and completely filled in by the funeral director, page 3 should be detached for use as the burial-transit permit. Then please remove carbon papers. Pages 1 and 2 should be filed within 72 hours after death with the State Dept. of Health and Mental Hygiene prior to burial, cremation, or removal.

IMPORTANT: If Item 21 is marked or Item 18 shows any injury, or other traumatic event, the medical examiner must be notified at once.

BP 55

DHMH - 16 50M 1/76
(VR A 15 (4))

1 - FOR STATE REGISTRAR

STATE OF MARYLAND
DEPARTMENT OF HEALTH AND MENTAL HYGIENE
CERTIFICATE OF DEATH

REG. NO. 77-02770

1. DECEASED NAME (TYPE OR PRINT) FIRST: ANNE MIDDLE: HOHMAN LAST: KOESTER		2a. DATE OF DEATH MONTH DAY YEAR: 1-31-77	2b. HOUR: 2:45 P M
3. SEX: Female	4. RACE: White	5. DATE OF BIRTH MONTH DAY YEAR: 7 29 1901	6. AGE (IN YEARS LAST BIRTHDAY): 75 YRS. IF UNDER 1 YEAR MONTHS DAYS; IF UNDER 24 HRS. HOURS MIN
7a. BIRTHPLACE (STATE OR FOREIGN COUNTRY): Maryland	7b. CITIZEN OF WHAT COUNTRY?: U.S.	8. MARRIED [X] NEVER MARRIED [ ] WIDOWED [ ] DIVORCED [ ]	9. BALTIMORE CITY OR COUNTY OF DEATH: Wicomico MD
10. CITY OR TOWN OF DEATH: Salisbury	11. NAME OF HOSPITAL, NURSING HOME OR OTHER INSTITUTION (IF NOT IN SUCH FACILITY, GIVE STREET ADDRESS): Health Care Center of Salis	12a. USUAL OCCUPATION (TYPE OF WORK FOR MOST OF WORKING LIFE): Sales Clerk	12b. KIND OF BUSINESS OR INDUSTRY: Dept Store

USUAL RESIDENCE (IF NURSING HOME OR OTHER INSTITUTION, GIVE RESIDENCE BEFORE ADMISSION)

13a. STATE	13b. COUNTY	13c. CITY OR TOWN	13d. INSIDE CITY LIMITS?	13e. STREET ADDRESS
Maryland	Wico	Salisbury	YES [X] NO [ ]	Riverside Housing Dev

14. FATHER'S NAME FIRST / MIDDLE / LAST	15. MOTHER'S NAME FIRST / MIDDLE / LAST
John P. Hohman	Barbara Unknown

16a. WAS DECEASED EVER IN U.S. ARMED FORCES? (YES, NO OR UNKNOWN) (IF YES, GIVE WAR OR DATES)	16b. SOCIAL SECURITY NO.	17. INFORMANT ADDRESS	
No	213-22-7882	Dr Harry Koeff,	215 Tony Tank Lane Salisbury Md.

MEDICAL CERTIFICATION

18. **CAUSE OF DEATH** (Enter only one cause per line for (a), (b), and (c).)
PART I. DEATH WAS CAUSED BY:
IMMEDIATE CAUSE (a): Cerebral Thrombosis
DUE TO, OR AS A CONSEQUENCE OF (b): Cerebral Arteriosclerosis
DUE TO, OR AS A CONSEQUENCE OF (c):
Conditions, if any, which gave rise to immediate cause (a), stating the underlying cause last.
APPROXIMATE INTERVAL BETWEEN ONSET AND DEATH

PART 2. OTHER SIGNIFICANT CONDITIONS CONTRIBUTING TO DEATH BUT NOT RELATED TO THE TERMINAL DISEASE OR CONDITION GIVEN IN PART 1(a): Urinary Tract Infection

19a. DATE OF OPERATION	19b. CONDITION FOR WHICH OPERATION WAS PERFORMED	20a. AUTOPSY?	20b. IF YES, WERE FINDINGS USED IN CERTIFYING CAUSES OF DEATH?
		YES [ ] NO [X]	YES [ ] NO [ ]

21a. ACCIDENT WAS UNDERLYING OR CONTRIBUTING CAUSE OF DEATH (IF EITHER, NOTIFY MEDICAL EXAMINER)	21b. TIME OF INJURY HOUR A.M. P.M. MONTH DAY YEAR 19	21c. HOW INJURY OCCURRED (ENTER NATURE OF INJURY IN ITEM 18, PART 1 OR PART 2)

21d. INJURY OCCURRED WHILE AT WORK [ ] NOT WHILE AT WORK [ ]	21e. PLACE OF INJURY (AT HOME, STREET, FACTORY, OFFICE, FARM, ETC.)	21f. LOCATION STREET / CITY OR TOWN / COUNTY / STATE

22a. I certify that (this hospital) attended the deceased from Oct 20, 19 75, to JAN 31, 19 77, that (I) (last saw) the deceased alive on JAN 30 19 77, and that in (my) (our) opinion death occurred on the date and hour and from the causes stated above. (I) (we) (did) (did not) view the body after death.

22b. SIGNATURE	DEGREE		22c. DATE SIGNED
Thomas C Hill Jr	M D	ATTENDING PHYSICIAN [ ] MEDICAL DIRECTOR [X] STAFF PHYSICIAN [ ]	Jan 31, 1977

22d. PHYSICIAN'S NAME (TYPE OR PRINT)	22e. ADDRESS
THOMAS C. HILL JR.	Pine Bluff Road, SALISBURY, Md

23a. BURIAL, CREMATION, REMOVAL (SPECIFY)	23b. DATE	23c. NAME OF CEMETERY OR CREMATORY	23d. LOCATION CITY OR TOWN / COUNTY / STATE
Burial	2/4/1977	Parsons Cem	Salisbury Wic MD

24. FUNERAL DIRECTOR NAME / ADDRESS	25a. DATE REC'D. BY REGISTRAR	25b. REGISTRAR'S SIGNATURE
Hill-Baker-Bounds, Salisbury Md	FEB 4 1977	Kathryn McCready

STATE OF MARYLAND
DEPARTMENT OF HEALTH AND MENTAL HYGIENE
CERTIFICATE OF DEATH

1 - FOR STATE REGISTRAR

REG. NO. 77-02771

DIVISION OF VITAL RECORDS, 201 W. PRESTON ST., BALTIMORE, MARYLAND 21201

TO HOSPITAL OR ATTENDING PHYSICIAN: The law requires that the death certificate be executed within 24 hours after death. Page 4 is to be retained by the hospital or attending physician.

TO FUNERAL DIRECTOR: After this certificate has been signed by the attending physician and completely filled in by the funeral director, page 3 should be detached for use as the burial-transit permit. Then please remove carbon papers. Pages 1 and 2 should be filed within 72 hours after death with the State Dept. of Health and Mental Hygiene prior to burial, cremation, or removal.

IMPORTANT: If item 21 is marked or item 18 shows any injury, or other traumatic event, the medical examiner must be notified at once.

1. DECEASED NAME (TYPE OR PRINT) FIRST	MIDDLE	LAST	2a. DATE OF DEATH MONTH DAY YEAR
CLAYTON	F.	LAMBERTSON	JANUARY 17 1977

2b. HOUR 12 P.M.

3. SEX	4. RACE	5. DATE OF BIRTH MONTH DAY YEAR	6. AGE (IN YEARS LAST BIRTHDAY)	IF UNDER 1 YEAR MONTHS / DAYS	IF UNDER 24 HRS. HOURS / MIN
male	white	April 26 1905	71 YRS.		

7a. BIRTHPLACE (STATE OR FOREIGN COUNTRY)	7b. CITIZEN OF WHAT COUNTRY?	8. MARRIED ☒ NEVER MARRIED ☐ WIDOWED ☐ DIVORCED ☐	9. BALTIMORE CITY OR COUNTY OF DEATH
Maryland	USA		Wicomico MD.

10. CITY OR TOWN OF DEATH	11. NAME OF HOSPITAL, NURSING HOME OR OTHER INSTITUTION (IF NOT IN SUCH FACILITY, GIVE STREET ADDRESS)	12a. USUAL OCCUPATION (TYPE OF WORK FOR MOST OF WORKING LIFE)	12b. KIND OF BUSINESS OR INDUSTRY
Salisbury	Peninsula General Hospital	Retired electrical cont.	

USUAL RESIDENCE (IF NURSING HOME OR OTHER INSTITUTION, GIVE RESIDENCE BEFORE ADMISSION)

13a. STATE	13b. COUNTY	13c. CITY OR TOWN	13d. INSIDE CITY LIMITS?	13e. STREET ADDRESS
Maryland	Worcester	Pocomoke	YES ☒ NO ☐	#1 Central Avenue

14. FATHER'S NAME FIRST	MIDDLE	LAST	15. MOTHER'S MAIDEN NAME FIRST	MIDDLE	LAST
Harrison		Lambertson	Florence		Ardis

16a. WAS DECEASED EVER IN U.S. ARMED FORCES? (YES, NO OR UNKNOWN)	(IF YES, GIVE WAR OR DATES)	16b. SOCIAL SECURITY NO.	17. INFORMANT	ADDRESS
no		215-18-4838	Mrs. Dorothy Lambertson	#1 Central Ave. Pocomoke, Md.

MEDICAL CERTIFICATION

18 CAUSE OF DEATH (Enter only one cause per line for (a), (b), and (c).)

PART I. DEATH WAS CAUSED BY:

IMMEDIATE CAUSE (a) Cerebrovascular accident — APPROXIMATE INTERVAL BETWEEN ONSET AND DEATH

DUE TO, OR AS A CONSEQUENCE OF (b) hypertension

DUE TO, OR AS A CONSEQUENCE OF (c)

Conditions, if any, which gave rise to immediate cause (a), stating the underlying cause last.

4360

PART 2 OTHER SIGNIFICANT CONDITIONS CONTRIBUTING TO DEATH BUT NOT RELATED TO THE TERMINAL DISEASE OR CONDITION GIVEN IN PART 1(a)

19a. DATE OF OPERATION	19b. CONDITION FOR WHICH OPERATION WAS PERFORMED	20a. AUTOPSY? YES ☐ NO ☐	20b. IF YES, WERE FINDINGS USED IN CERTIFYING CAUSES OF DEATH? YES ☐ NO ☐

21a. ACCIDENT WAS UNDERLYING ☐ OR CONTRIBUTING ☐ CAUSE OF DEATH (IF EITHER, NOTIFY MEDICAL EXAMINER)	21b. TIME OF INJURY HOUR A.M. P.M. MONTH DAY YEAR 19	21c. HOW INJURY OCCURRED (ENTER NATURE OF INJURY IN ITEM 18, PART 1 OR PART 2)

21d. INJURY OCCURRED WHILE AT WORK ☐ NOT WHILE AT WORK ☐	21e. PLACE OF INJURY (AT HOME, STREET, FACTORY, OFFICE, FARM, ETC.)	21f. LOCATION STREET / CITY OR TOWN / COUNTY / STATE

22a. I certify that (I) (~~the hospital~~) attended the deceased from Jan. 16, 19 77, to Jan. 17, 19 77, that (I) (~~saw~~) last saw the deceased alive on Jan 17, 19 77, and that in (my) (~~our~~) opinion death occurred on the date and hour and from the causes stated above, (I) (~~we~~ did) (~~did not~~) view the body after death.

22b. SIGNATURE	DEGREE	22c. DATE SIGNED
Rodney A. Wenrich	ATTENDING PHYSICIAN ☒ MEDICAL DIRECTOR ☐ STAFF PHYSICIAN ☐	1/17/77

22d. PHYSICIAN'S NAME (TYPE OR PRINT)	22e. ADDRESS
RODNEY A. WENRICH	KAY AVE., SALISBURY md. 21801

23a. BURIAL, CREMATION, REMOVAL (SPECIFY)	23b. DATE	23c. NAME OF CEMETERY OR CREMATORY	23d. LOCATION CITY OR TOWN / COUNTY / STATE
Burial	1/20/77	First Baptist Cem.	Pocomoke Worcester Md.

24. FUNERAL DIRECTOR NAME	ADDRESS	25a. DATE RECD. BY REGISTRAR	25b. REGISTRAR'S SIGNATURE
Scott S. Melson	Pocomoke City, Md.	JAN 21 1977	Patricia McCready

BP

DHMH - 16 50M 1/76
(VR A 15 (4))

DIVISION OF VITAL RECORDS, 201 W. PRESTON ST., BALTIMORE, MARYLAND 21201

TO HOSPITAL OR ATTENDING PHYSICIAN. The law requires that the death certificate be executed within 24 hours after death. Page 4 may be retained by the hospital or attending physician.

TO FUNERAL DIRECTOR. After this certificate has been signed by the attending physician and completely filled in by the funeral director, page 3 should be detached for use as the burial-transit permit. Then please remove carbon papers. Pages 1 and 2 should be filed within 72 hours after death with the State Dept. of Health and Mental Hygiene prior to burial, cremation, or removal.

IMPORTANT: If item 21 is marked or item 18 shows any injury, or other traumatic event, the medical examiner must be notified at once.

BP

DHMH - 16 60M 1/75
(VR A 15 (4))

1 - FOR STATE REGISTRAR

STATE OF MARYLAND
DEPARTMENT OF HEALTH AND MENTAL HYGIENE
CERTIFICATE OF DEATH

REG. NO. 77-02772

1. DECEASED NAME (TYPE OR PRINT) FIRST: BROER	MIDDLE: E.	LAST: Langenberg	2a. DATE OF DEATH MONTH: Jan. DAY: 14 YEAR: 77	2b. HOUR: 8:06 PM	
3. SEX: MALE	4. RACE: WHITE	5. DATE OF BIRTH MONTH: Dec. DAY: 25, YEAR: 1895	6. AGE (IN YEARS LAST BIRTHDAY): 81 YRS.	IF UNDER 1 YEAR: MONTHS / DAYS	IF UNDER 24 HRS: HOURS / MIN.
7a. BIRTHPLACE (STATE OR FOREIGN COUNTRY): SWEDEN	7b. CITIZEN OF WHAT COUNTRY?: U.S.A.	8. MARRIED ☐ NEVER MARRIED ☐ WIDOWED ☒ DIVORCED ☐	9. BALTIMORE CITY OR COUNTY OF DEATH: Wicomico MD.		
10. CITY OR TOWN OF DEATH: Salisbury	11. NAME OF HOSPITAL, NURSING HOME OR OTHER INSTITUTION (IF NONE, INDICATE ADDRESS): Peninsula General Hospital	12a. USUAL OCCUPATION (TYPE OF WORK FOR MOST OF WORKING LIFE): MACHINIST	12b. KIND OF BUSINESS OR INDUSTRY: Highway Dept		

USUAL RESIDENCE (IF NURSING HOME OR OTHER INSTITUTION, GIVE RESIDENCE BEFORE ADMISSION)

13a. STATE	13b. COUNTY	13c. CITY OR TOWN	13d. INSIDE CITY LIMITS?	13e. STREET ADDRESS
Maryland	Wicomico	Salisbury	YES ☐ NO ☒	Rt #6 Box 323

14. FATHER'S NAME FIRST	MIDDLE	LAST	15. MOTHER'S MAIDEN NAME FIRST	MIDDLE	LAST
Conrad		Langenberg	Anna	C	Langenberg

16a. WAS DECEASED EVER IN U.S. ARMED FORCES? (YES, NO OR UNKNOWN)	(IF YES, GIVE WAR OR DATES)	16b. SOCIAL SECURITY NO.	17. INFORMANT	ADDRESS
Yes	WWII	373-24-9853	Louella Jones,	Same

MEDICAL CERTIFICATION

18. **CAUSE OF DEATH** (Enter only one cause per line for (a), (b), and (c).)

PART 1. DEATH WAS CAUSED BY:

IMMEDIATE CAUSE (a): Ventricular Fibrillation — APPROXIMATE INTERVAL BETWEEN ONSET AND DEATH: MINS

4123

Conditions, if any, which gave rise to immediate cause (a), stating the underlying cause last.

DUE TO, OR AS A CONSEQUENCE OF (b): Atherosclerotic Cardiovascular Disease — YRS

DUE TO, OR AS A CONSEQUENCE OF (c):

PART 2. OTHER SIGNIFICANT CONDITIONS CONTRIBUTING TO DEATH BUT NOT RELATED TO THE TERMINAL DISEASE OR CONDITION GIVEN IN PART 1(a): Status Post Myocardial Infarction with Ruptured Vent. Septum

19a. DATE OF OPERATION	19b. CONDITION FOR WHICH OPERATION WAS PERFORMED	20a. AUTOPSY?	20b. IF YES, WERE FINDINGS USED IN CERTIFYING CAUSES OF DEATH?
X		YES ☐ NO ☐	YES ☐ NO ☐

21a. ACCIDENT WAS UNDERLYING ☐ OR CONTRIBUTING ☐ CAUSE OF DEATH (IF EITHER, NOTIFY MEDICAL EXAMINER)	21b. TIME OF INJURY HOUR A.M. P.M. MONTH DAY YEAR 19	21c. HOW INJURY OCCURRED (ENTER NATURE OF INJURY IN ITEM 18, PART 1 OR PART 2)
X		

21d. INJURY OCCURRED WHILE AT WORK ☐ NOT WHILE AT WORK ☐	21e. PLACE OF INJURY (AT HOME, STREET, FACTORY, OFFICE, FARM, ETC.)	21f. LOCATION STREET / CITY OR TOWN / COUNTY / STATE

22a. I certify that (I/this hospital) attended the deceased from 12, 19 75, to 1/14, 19 77, that (I/we) last saw the deceased alive on 1/14 19 77, and that in (my/our) opinion death occurred on the date and hour and from the causes stated above. (I/we) (did/did not) view the body after death.

22b. SIGNATURE	DEGREE	ATTENDING PHYSICIAN / MEDICAL DIRECTOR / STAFF PHYSICIAN	22c. DATE SIGNED
Donald M. Wood	MD	☐ / ☐ / ☐	1/14/77

22d. PHYSICIAN'S NAME (TYPE OR PRINT)	22e. ADDRESS
Donald M. Wood MD.	Peninsula Gen. Hosp. Salisbury Md.

23a. BURIAL, CREMATION, REMOVAL (SPECIFY)	23b. DATE	23c. NAME OF CEMETERY OR CREMATORY	23d. LOCATION CITY OR TOWN / COUNTY / STATE
Burial	1/18/1977	Springhill Memory Gardens	Hebron, Md.

24. FUNERAL DIRECTOR NAME / ADDRESS	25a. DATE REC'D. BY REGISTRAR	25b. REGISTRAR'S SIGNATURE
Hill-Baker-Bounds Salisbury, Md.	JAN 21 1977	Tiffany McCready

MARYLAND STATE DEPARTMENT OF HEALTH
DIVISION OF VITAL RECORDS, 301 W. PRESTON STREET, BALTIMORE, MARYLAND 21201

CERTIFICATE OF DEATH

77-02773

1. DECEASED-NAME (Type or print) First	Middle	Last	2a. DATE OF DEATH Month	Day	Year	2b. HOUR
ANNIE	MAE	LITTLETON	1	9	1977	5:30 P.M.

3. SEX	4. RACE	5. DATE OF BIRTH	6. AGE (In years last birthday)	IF UNDER 1 YEAR: MONTHS / DAYS	IF UNDER 24 HRS.: HOURS / MIN.
FEMALE	WHITE	7-31-1891	85 YRS.		

7a. BIRTHPLACE (State or foreign country)	7b. CITIZEN OF WHAT COUNTRY?	8. MARRIED ☐ NEVER MARRIED ☐ WIDOWED ☒ DIVORCED ☐	9. COUNTY OF DEATH
MARYLAND	U.S.A.		WICOMICO Md.

10. CITY OR TOWN OF DEATH	11. NAME OF HOSPITAL OR INSTITUTION (If not in hospital give street address)	12a. USUAL OCCUPATION (Kind of work done during most of working life, even if retired.)	12b. KIND OF BUSINESS OR INDUSTRY
SALISBURY, MD.	SALISBURY NURSING HOME	HOUSE WIFE	OWN HOME

13a. USUAL RESIDENCE (Where deceased lived, if institution: Residence before admission) STATE	13b. COUNTY	13c. CITY OR TOWN	13d. INSIDE CITY LIMITS? YES ☐ NO ☒	13e. STREET AND NUMBER
MARYLAND	WICOMICO	WILLARDS		R.F.D.

14. FATHER'S NAME First	Middle	Last	15. MOTHER'S MAIDEN NAME First	Middle	Last
STANSBURY	DISHROON		KATE	TRUITT	

16a. WAS DECEASED EVER IN U.S. ARMED FORCES? (Yes, no, or unknown) (If yes give war or dates of service)	16b. SOCIAL SECURITY NO.	17. INFORMANT	Address
	215-26-5559B	GLADYS MOORE	BISHOPVILLE M.d.

MEDICAL CERTIFICATION

18. **CAUSE OF DEATH** (Enter only one cause per line for (a), (b), and (c).)

PART 1. DEATH WAS CAUSED BY:

IMMEDIATE CAUSE (a) Carcinoma of breast c metastasis — APPROXIMATE INTERVAL BETWEEN ONSET AND DEATH: 8 mos.

DUE TO, OR AS A CONSEQUENCE OF

Conditions, if any, which gave rise to immediate cause (a), stating the underlying cause last.

(b)

DUE TO, OR AS A CONSEQUENCE OF

(c)

174X

PART 2. OTHER SIGNIFICANT CONDITIONS CONTRIBUTING TO DEATH BUT NOT RELATED TO THE TERMINAL DISEASE OR CONDITION GIVEN IN PART 1(a)

19a. DATE OF OPERATION	19b. CONDITION FOR WHICH OPERATION WAS PERFORMED	20a. AUTOPSY? YES ☐ NO ☐	20b. IF YES, WERE FINDINGS CONSIDERED IN CERTIFYING CAUSES OF DEATH?

21a. ACCIDENT WAS (If either, notify medicol exominer) UNDERLYING ☐ OR CONTRIBUTING ☐ CAUSE OF DEATH	21b. TIME OF INJURY HOUR A.M. P.M. Month Day Year 19	21c. HOW INJURY OCCURRED (Enter noture of injury in Part 1 or Part 2, Item 18.)

21d. INJURY OCCURRED While at work ☐ Not while at work ☐	21e. PLACE OF INJURY (AT HOME, FARM, STREET, FACTORY, OFFICE BUILDING, ETC.)	21f. LOCATION Street or R.F.D. No.	City or Town	County	State

22a. I certify that (I) (this hospital) attended the deceased from 11/19, 1976, to 1/9, 1977, that (I) (we) last saw the deceased alive on 1/9, 1977, and that in (my) (our) opinion death occurred on the date and hour and from the causes stated above, (I) (we) (did) (did not) view the body after death.

22b. SIGNATURE (DEGREE) MD — ATTENDING PHYS. ☒ MED. DIRECTOR ☐ STAFF PHYS. ☐ — 22c. DATE SIGNED 1/11/77

22d. PHYSICIAN'S NAME (Type) EARL M. BEARDSLEY, M.D. — 22e. ADDRESS U.S.50 AT CIVIC AVE., SALISBURY, MD. 21801

23a. BURIAL, CREMATION, REMOVAL (Specify)	23b. DATE	23c. NAME OF CEMETERY OR CREMATORY	23d. LOCATION (City or Town) (County) (State)
BURIAL	1-12-77	NEW HOPE	WILLARDS WICOMICO, MD.

24. FUNERAL DIRECTOR	ADDRESS	25a. REC'D BY REGISTRAR DATE	25b. REGISTRAR'S SIGNATURE
Peter Whaley	Salisbury Md 19975	JAN 18 1977	Kathryn McCready

TO HOSPITAL OR ATTENDING PHYSICIAN: The law requires that the death certificate be executed within 24 hours after death. Page 4 may be retained by the hospital or attending physician.

TO FUNERAL DIRECTOR: After this certificate has been signed by the attending physician and completely filled in by the funeral director, page 3 should be detached for use as the burial-transit permit. Then please remove carbon papers. Pages 2 and 3 should be filed with the State Dept. of Health prior to burial, cremation, or removal, and in any event, within 72 hours after death.

VR A15 (4)
25m-1/70

STATE OF MARYLAND
DEPARTMENT OF HEALTH AND MENTAL HYGIENE
CERTIFICATE OF DEATH

1 - FOR STATE REGISTRAR

REG. NO. 77-02774

DIVISION OF VITAL RECORDS, 201 W. PRESTON ST., BALTIMORE, MARYLAND 21201

TO HOSPITAL OR ATTENDING PHYSICIAN: The law requires that the death certificate be executed within 24 hours after death. Page 4 may be retained by the hospital or attending physician.

TO FUNERAL DIRECTOR. After this certificate has been signed by the attending physician and completely filled in by the funeral director, page 3 should be detached for use as the burial-transit permit. Then please remove carbon papers. Pages 1 and 2 should be filed within 72 hours after death with the State Dept. of Health and Mental Hygiene prior to burial, cremation, or removal.

IMPORTANT: If Item 21 is marked or Item 18 shows any injury, or other traumatic event, the medical examiner must be notified at once.

1. DECEASED NAME (TYPE OR PRINT) FIRST / MIDDLE / LAST	JOHN RICHARD LONG			2a. DATE OF DEATH MONTH / DAY / YEAR	January 24 1977
				2b. HOUR	8:10 P M
3. SEX	MALE	4. RACE	WHITE	5. DATE OF BIRTH MONTH / DAY / YEAR	10 10 16
6. AGE (IN YEARS LAST BIRTHDAY)	60 YRS.	IF UNDER 1 YEAR: MONTHS / DAYS		IF UNDER 24 HRS.: HOURS / MIN.	
7a. BIRTHPLACE (STATE OR FOREIGN COUNTRY)	NEW YORK	7b. CITIZEN OF WHAT COUNTRY?	USA	8. MARRIED X / NEVER MARRIED / WIDOWED / DIVORCED	
9. BALTIMORE CITY OR COUNTY OF DEATH	Wicomico MD.				
10. CITY OR TOWN OF DEATH	Salisbury	11. NAME OF HOSPITAL, NURSING HOME OR OTHER INSTITUTION (IF NOT IN SUCH FACILITY, GIVE STREET ADDRESS)	Peninsula General Hospital	12a. USUAL OCCUPATION (TYPE OF WORK FOR MOST OF WORKING LIFE)	APT. MGR.
				12b. KIND OF BUSINESS OR INDUSTRY	
USUAL RESIDENCE (IF NURSING HOME OR OTHER INSTITUTION, GIVE RESIDENCE BEFORE ADMISSION) 13a. STATE	DELAWARE	13b. COUNTY	SUSSEX	13c. CITY OR TOWN	FRANKFORD
13d. INSIDE CITY LIMITS?	YES / NO X	13e. STREET ADDRESS	R.D. 1, BOX 22 F		
14. FATHER'S NAME FIRST / MIDDLE / LAST	JOSEPH	LONG		15. MOTHER'S MAIDEN NAME FIRST / MIDDLE / LAST	RUBY LONG
16a. WAS DECEASED EVER IN U.S. ARMED FORCES? (YES, NO OR UNKNOWN)	WW II	(IF YES, GIVE WAR OR DATES)	WW II	16b. SOCIAL SECURITY NO.	129-09-6762
17. INFORMANT	JEANNE M. LONG	ADDRESS			

MEDICAL CERTIFICATION

18. **CAUSE OF DEATH** (Enter only one cause per line for (a), (b), and (c).)
PART I. DEATH WAS CAUSED BY:
IMMEDIATE CAUSE (a) Metastatic carcinoma of Pancreas — APPROXIMATE INTERVAL BETWEEN ONSET AND DEATH: 2 mos -
Conditions, if any, which gave rise to immediate cause (a), stating the underlying cause last.
DUE TO, OR AS A CONSEQUENCE OF (b)
DUE TO, OR AS A CONSEQUENCE OF (c)

PART 2. OTHER SIGNIFICANT CONDITIONS CONTRIBUTING TO DEATH BUT NOT RELATED TO THE TERMINAL DISEASE OR CONDITION GIVEN IN PART 1(a)

19a. DATE OF OPERATION	19b. CONDITION FOR WHICH OPERATION WAS PERFORMED	20a. AUTOPSY? YES / NO X	20b. IF YES, WERE FINDINGS USED IN CERTIFYING CAUSES OF DEATH? YES / NO
21a. ACCIDENT WAS UNDERLYING OR CONTRIBUTING CAUSE OF DEATH (IF EITHER, NOTIFY MEDICAL EXAMINER)	21b. TIME OF INJURY HOUR A.M. P.M. MONTH DAY YEAR 19	21c. HOW INJURY OCCURRED (ENTER NATURE OF INJURY IN ITEM 18, PART 1 OR PART 2)	
21d. INJURY OCCURRED WHILE AT WORK / NOT WHILE AT WORK	21e. PLACE OF INJURY (AT HOME, STREET, FACTORY, OFFICE, FARM, ETC.)	21f. LOCATION STREET / CITY OR TOWN / COUNTY / STATE	

22a. I certify that (I) (this hospital) attended the deceased from 1/22 19 77 to 1/24 19 77, that (I) (we) last saw the deceased alive on 1/24 19 77, and that in (my) (our) opinion death occurred on the date and hour and from the causes stated above, (I) (we) (did) (did not) view the body after death.

22b. SIGNATURE	W. Sadler M.D.	DEGREE: ATTENDING PHYSICIAN X / MEDICAL DIRECTOR / STAFF PHYSICIAN	22c. DATE SIGNED 1/26/77
22d. PHYSICIAN'S NAME (TYPE OR PRINT)	William Sadler M.D.	22e. ADDRESS	209 Maryland Ave. Salisbury Md 21801

23a. BURIAL, CREMATION, REMOVAL (SPECIFY)	BURIAL	23b. DATE	JAN. 27, 1977	23c. NAME OF CEMETERY OR CREMATORY: ST. GEORGES CEM.
23d. LOCATION CITY OR TOWN / COUNTY / STATE	CLARKSVILLE, SUSSEX, DEL.			
24. FUNERAL DIRECTOR NAME / ADDRESS	A. Douglas Mehrer Frankford Del	25a. DATE REC'D BY REGISTRAR	FEB 2 1977	25b. REGISTRAR'S SIGNATURE: Tiffany McCready

BP

DHMH - 16 60M 1/75
(VR A 15 (4))

10 10 16

I

STATE OF MARYLAND
DEPARTMENT OF HEALTH AND MENTAL HYGIENE
CERTIFICATE OF DEATH

1 - FOR STATE REGISTRAR

REG. NO 77-02775

DIVISION OF VITAL RECORDS, 201 W. PRESTON ST., BALTIMORE, MARYLAND 21201

TO HOSPITAL OR ATTENDING PHYSICIAN: The law requires that the death certificate be executed within 24 hours after death. Page 4 may be retained by the hospital or attending physician.

TO FUNERAL DIRECTOR: After this certificate has been signed by the attending physician and completely filled in by the local registrar, page 3 should be detached for use as the burial-transit permit. Then please remove carbon papers. Pages 1 and 2 should be filed with the State Dept. of Health and Mental Hygiene prior to burial, cremation, or removal.

IMPORTANT: If Item 21 is marked or Item 18 shows any injury, or other traumatic event, the medical examiner must be notified at once.

BP

DHMH - 1660M 1/75
(VR A 15(4))

1. DECEASED NAME (TYPE OR PRINT) — FIRST: Harold — MIDDLE: A. — LAST: Macallen
2a. DATE OF DEATH — MONTH: January — DAY: 15 — YEAR: 1977
2b. HOUR: 10 P.M.
3. SEX: MALE
4. RACE: WHITE
5. DATE OF BIRTH — MONTH: SEPT. — DAY: 10 — YEAR: 1888
6. AGE (IN YEARS LAST BIRTHDAY): 88 YRS. — IF UNDER 1 YEAR: MONTHS, DAYS — IF UNDER 24 HRS.: HOURS, MIN.
7a. BIRTHPLACE (STATE OR FOREIGN COUNTRY): MARYLAND
7b. CITIZEN OF WHAT COUNTRY?: U.S.A.
8. MARRIED ☐ NEVER MARRIED ☐ WIDOWED ☒ DIVORCED ☐
9. BALTIMORE CITY OR COUNTY OF DEATH: Wicomico MD.
10. CITY OR TOWN OF DEATH: Salisbury
11. NAME OF HOSPITAL, NURSING HOME OR OTHER INSTITUTION (IF NOT IN SUCH FACILITY, GIVE STREET ADDRESS): Peninsula General Hospital
12a. USUAL OCCUPATION (TYPE OF WORK FOR MOST OF WORKING LIFE): RETIRED
12b. KIND OF BUSINESS OR INDUSTRY:

USUAL RESIDENCE (IF NURSING HOME OR OTHER INSTITUTION, GIVE RESIDENCE BEFORE ADMISSION)
13a. STATE: MD.
13b. COUNTY: SOMERSET
13c. CITY OR TOWN: PRINCESS ANNE
13d. INSIDE CITY LIMITS? NO ☐
13e. STREET ADDRESS: N. SOMERSET AVE.

14. FATHER'S NAME — FIRST: GEORGE — MIDDLE: MacALLEN — LAST:
15. MOTHER'S MAIDEN NAME — FIRST: OLIVIA — MIDDLE: BOUNDS. — LAST:
16a. WAS DECEASED EVER IN U.S. ARMED FORCES? (YES, NO OR UNKNOWN): NO — (IF YES, GIVE WAR OR DATES):
16b. SOCIAL SECURITY NO.: 220-32-0702
17. INFORMANT — ADDRESS: MRS. H. ROBERT TULL NEW CHURCH, VA.

MEDICAL CERTIFICATION

18. CAUSE OF DEATH (Enter only one cause per line for (a), (b), and (c).)
PART I. DEATH WAS CAUSED BY:
IMMEDIATE CAUSE (a): 4389 cerebral vascular disease & pneumonia
DUE TO, OR AS A CONSEQUENCE OF (b):
DUE TO, OR AS A CONSEQUENCE OF (c):
Conditions, if any, which gave rise to immediate cause (a), stating the underlying cause last.
APPROXIMATE INTERVAL BETWEEN ONSET AND DEATH:

PART 2. OTHER SIGNIFICANT CONDITIONS CONTRIBUTING TO DEATH BUT NOT RELATED TO THE TERMINAL DISEASE OR CONDITION GIVEN IN PART 1(a)

19a. DATE OF OPERATION:
19b. CONDITION FOR WHICH OPERATION WAS PERFORMED:
20a. AUTOPSY? YES ☐ NO ☐
20b. IF YES, WERE FINDINGS USED IN CERTIFYING CAUSES OF DEATH? YES ☐ NO ☐

21a. ACCIDENT WAS UNDERLYING ☐ OR CONTRIBUTING ☐ CAUSE OF DEATH (IF EITHER, NOTIFY MEDICAL EXAMINER)
21b. TIME OF INJURY — HOUR A.M. P.M. — MONTH — DAY — YEAR 19
21c. HOW INJURY OCCURRED (ENTER NATURE OF INJURY IN ITEM 18, PART 1 OR PART 2)
21d. INJURY OCCURRED — WHILE AT WORK ☐ NOT WHILE AT WORK ☐
21e. PLACE OF INJURY (AT HOME, STREET, FACTORY, OFFICE, FARM, ETC.)
21f. LOCATION — STREET — CITY OR TOWN — COUNTY — STATE

22a. I certify that (I) (this hospital) attended the deceased from 1/10, 19 77, to 1/15, 19 77, that (I) (we) last saw the deceased alive on 1/15, 19 77, and that in (my) (our) opinion death occurred on the date and hour and from the causes stated above. (I) (we) (did) (~~did not~~) view the body after death.

22b. SIGNATURE: W Ben Hoover MD — DEGREE — ATTENDING PHYSICIAN ☐ MEDICAL DIRECTOR ☐ STAFF PHYSICIAN ☐
22c. DATE SIGNED: 1/15/77
22d. PHYSICIAN'S NAME (TYPE OR PRINT):
22e. ADDRESS:

23a. BURIAL, CREMATION, REMOVAL (SPECIFY): BURIEL
23b. DATE: 1/18.77
23c. NAME OF CEMETERY OR CREMATORY: MANOKIN PRES. CEM.
23d. LOCATION — CITY OR TOWN: PRINCESS ANNE — COUNTY — STATE: MD.

24. FUNERAL DIRECTOR — NAME: LEVIN R. WILSON — ADDRESS: PRINCESS ANNE, MD.
25a. DATE REC'D. BY REGISTRAR: JAN 20 1977
25b. REGISTRAR'S SIGNATURE: Audrey McCready

STATE OF MARYLAND
DEPARTMENT OF HEALTH AND MENTAL HYGIENE
CERTIFICATE OF DEATH

1 - FOR STATE REGISTRAR

REG. NO 77-02776

1. DECEASED NAME (TYPE OR PRINT) FIRST: George	MIDDLE: D.	LAST: McGUIRE	2a. DATE OF DEATH MONTH DAY YEAR: January 26, 1977		2b. HOUR: 6:15 PM
3. SEX: Male	4. RACE: White	5. DATE OF BIRTH MONTH DAY YEAR: March, 25, 1893	6. AGE (IN YEARS LAST BIRTHDAY): 83 YRS.	IF UNDER 1 YEAR: MONTHS / DAYS	IF UNDER 24 HRS: HOURS / MIN
7a. BIRTHPLACE (STATE OR FOREIGN COUNTRY): Md.	7b. CITIZEN OF WHAT COUNTRY?: U.S.A.	8. MARRIED ☐ NEVER MARRIED ☐ WIDOWED ☒ DIVORCED ☐	9. BALTIMORE CITY OR COUNTY OF DEATH: Wicomico MD.		
10. CITY OR TOWN OF DEATH: Salisbury	11. NAME OF HOSPITAL, NURSING HOME OR OTHER INSTITUTION (IF NOT IN SUCH FACILITY, GIVE STREET ADDRESS): Deer's Head Center		12a. USUAL OCCUPATION (TYPE OF WORK FOR MOST OF WORKING LIFE): Ret. Farmer	12b. KIND OF BUSINESS OR INDUSTRY: Farming	
USUAL RESIDENCE (IF NURSING HOME OR OTHER INSTITUTION, GIVE RESIDENCE BEFORE ADMISSION) 13a. STATE: Md.	13b. COUNTY: Q.A.	13c. CITY OR TOWN: Chestertown	13d. INSIDE CITY LIMITS? YES ☐ NO ☒	13e. STREET ADDRESS: McGinnis Corner	
14. FATHER'S NAME FIRST: Alfred	MIDDLE	LAST: McGuire	15. MOTHER'S MAIDEN NAME FIRST: Cora	MIDDLE	LAST: Webb
16a. WAS DECEASED EVER IN U.S. ARMED FORCES? (YES, NO OR UNKNOWN): No (IF YES, GIVE WAR OR DATES)		16b. SOCIAL SECURITY NO.: 218-34-2976A	17. INFORMANT: Viola Leager	ADDRESS: Sudlersville, Md. 21668	

MEDICAL CERTIFICATION

18. **CAUSE OF DEATH** (Enter only one cause per line for (a), (b), and (c).)
PART I. DEATH WAS CAUSED BY:
IMMEDIATE CAUSE (a): Atrial Fibrillation & Congestive heart failure
DUE TO, OR AS A CONSEQUENCE OF (b):
DUE TO, OR AS A CONSEQUENCE OF (c):
Conditions, if any, which gave rise to immediate cause (a), stating the underlying cause last
4274
APPROXIMATE INTERVAL BETWEEN ONSET AND DEATH:

PART 2. OTHER SIGNIFICANT CONDITIONS CONTRIBUTING TO DEATH BUT NOT RELATED TO THE TERMINAL DISEASE OR CONDITION GIVEN IN PART 1(a)

19a. DATE OF OPERATION	19b. CONDITION FOR WHICH OPERATION WAS PERFORMED	20a. AUTOPSY? YES ☐ NO ☐	20b. IF YES, WERE FINDINGS USED IN CERTIFYING CAUSES OF DEATH? YES ☐ NO ☐
21a. ACCIDENT WAS UNDERLYING ☐ OR CONTRIBUTING ☐ CAUSE OF DEATH (IF EITHER, NOTIFY MEDICAL EXAMINER)	21b. TIME OF INJURY HOUR A.M. P.M. MONTH DAY YEAR 19	21c. HOW INJURY OCCURRED (ENTER NATURE OF INJURY IN ITEM 18, PART 1 OR PART 2)	
21d. INJURY OCCURRED WHILE AT WORK ☐ NOT WHILE AT WORK ☐	21e. PLACE OF INJURY (AT HOME, STREET, FACTORY, OFFICE, FARM, ETC.)	21f. LOCATION STREET / CITY OR TOWN / COUNTY / STATE	

22a. I certify that (I) (this hospital) attended the deceased from _____, 19____, to _____, 19____, that (I) (we) last saw the deceased alive on _____, 19____, and that in (my) (our) opinion death occurred on the date and hour and from the causes stated above, (I) (we) (did) (did not) view the body after death.

22b. SIGNATURE: M. Shrestha	DEGREE: ATTENDING PHYSICIAN ☐ MEDICAL DIRECTOR ☐ STAFF PHYSICIAN ☐	22c. DATE SIGNED: 1/26/77	
22d. PHYSICIAN'S NAME (TYPE OR PRINT): Maheswari Shrestha, M.D.	22e. ADDRESS: Deer's Head Center, Salisbury, Md. 21801		

23a. BURIAL, CREMATION, REMOVAL (SPECIFY): Burial	23b. DATE: 1/29/77	23c. NAME OF CEMETERY OR CREMATORY: Galena Cemetery	23d. LOCATION CITY OR TOWN: Galena	COUNTY: Kent / STATE: Md.
24. FUNERAL DIRECTOR NAME / ADDRESS: Howard E. Fellows, Millington, Md. 21651	25a. DATE REC'D. BY REGISTRAR: FEB 3 1977	25b. REGISTRAR'S SIGNATURE: Tiffany McCready		

TO HOSPITAL OR ATTENDING PHYSICIAN: The law requires that the death certificate be executed within 24 hours after death. Page 4 may be retained by the hospital or attending physician.

TO FUNERAL DIRECTOR: After this certificate has been signed by the attending physician and completely filled in by the funeral director, page 3 should be detached for use as the burial-transit permit. Then please remove carbon papers. Pages 1 and 2 should be filed within 72 hours after death with the State Dept. of Health and Mental Hygiene prior to burial, cremation, or removal.

IMPORTANT: If item 21 is marked or item 18 shows any injury, or other traumatic event, the medical examiner must be notified at once.

DIVISION OF VITAL RECORDS, 201 W. PRESTON ST., BALTIMORE, MARYLAND 21201

BP

DHMH - 16 60M 1/75
(VR A 15 (4))

STATE OF MARYLAND
DEPARTMENT OF HEALTH AND MENTAL HYGIENE

MEDICAL EXAMINER'S CERTIFICATE OF DEATH

1- FOR STATE REGISTRAR

REG. NO. 77-02777

1. DECEASED NAME (TYPE OR PRINT)	FIRST: FLOSSIE	MIDDLE: CATHERINE	LAST: MITCHELL	2a. DATE OF DEATH: KNOWN [X] ESTIMATED [ ] MONTH: 1 DAY: 16 YEAR: 77			2b. HOUR: 12:45 AM
3. SEX: Female	4. RACE: White	5. DATE OF BIRTH: MONTH July DAY 16 YEAR 1899	6. AGE (IN YEARS LAST BIRTHDAY): 77 YRS.	IF UNDER 1 YR. MONTHS:	DAYS:	IF UNDER 24 HRS. HOURS:	MIN.:
2c. DATE PRONOUNCED DEAD: MONTH January DAY 16 YEAR 19 77							2d. HOUR: 11 M
7a. BIRTHPLACE (STATE OR FOREIGN COUNTRY): Delaware	7b. CITIZEN OF WHAT COUNTRY?: USA	8. MARRIED [ ] NEVER MARRIED [ ] WIDOWED [X] DIVORCED [ ]	9. BALTIMORE CITY OR COUNTY OF DEATH: WICOMICO MD.				
10. CITY OR TOWN OF DEATH: Salisbury	11. NAME OF HOSPITAL, NURSING HOME, OR OTHER INSTITUTION (IF NOT IN SUCH FACILITY, GIVE STREET ADDRESS): 601 E. Church Street	12a. USUAL OCCUPATION (TYPE OF WORK FOR MOST OF WORKING LIFE): Retired Seamstress	12b. KIND OF BUSINESS OR INDUSTRY: Shirt Co.				

USUAL RESIDENCE (IF IN NURSING HOME OR OTHER INSTITUTION, GIVE RESIDENCE BEFORE ADMISSION)

13a. STATE	13b. COUNTY	13c. CITY OR TOWN	13d. INSIDE CITY LIMITS?	13e. STREET ADDRESS
Maryland	Wicomico	Salisbury	YES [ ] NO [ ]	601 E. Church Street

14. FATHER'S NAME			15. MOTHER'S MAIDEN NAME		
FIRST	MIDDLE	LAST	FIRST	MIDDLE	LAST
William		Betts	Eliza		Records

16a. WAS DECEASED EVER IN U.S. ARMED FORCES? (YES, NO, OR UNKNOWN)	(IF YES, GIVE WAR OR DATES)	16b. SOCIAL SECURITY NO.	17. INFORMANT ADDRESS
No		220-10-9882	Mr. Allen F. Mitchell (son) Salisbury, Md.

MEDICAL CERTIFICATION

18. CAUSE OF DEATH (Enter only one cause per line for (a), (b), and (c).)

PART I DEATH WAS CAUSED BY:

IMMEDIATE CAUSE (a): Acute Congestive Heart Failure — APPROXIMATE INTERVAL BETWEEN ONSET AND DEATH: minutes

Conditions, if ony, which gave rise to immediate cause (a) stating the underlying cause last.

DUE TO, OR AS A CONSEQUENCE OF (b): ASCVD — years

DUE TO, OR AS A CONSEQUENCE OF (c):

PART 2 OTHER SIGNIFICANT CONDITIONS CONTRIBUTING TO DEATH BUT NOT RELATED TO THE TERMINAL DISEASE OR CONDITION GIVEN IN PART 1 (a).

19a. DATE OF OPERATION	19b. CONDITION FOR WHICH OPERATION WAS PERFORMED?	20. AUTOPSY?
		YES [ ] NO [X]

21a. EXTERNAL CAUSE WAS UNDERLYING [ ] OR CONTRIBUTING [ ] CAUSE OF DEATH	21b. TIME OF INJURY HOUR A.M. P.M. MONTH DAY YEAR 19	21c. HOW INJURY OCCURRED (ENTER NATURE OF INJURY IN ITEM 18 PART 1 OR PART 2)
21d. INJURY OCCURRED WHILE AT WORK [ ] NOT WHILE AT WORK [ ]	21e. PLACE OF INJURY (AT HOME, STREET, FACTORY, FARM, ETC.)	21f. LOCATION STREET / CITY OR TOWN / COUNTY / STATE

22a. I certify that I took charge of the remains described above, held an Autopsy [ ], Inspection [X], Inquiry [X], and in my opinion death resulted from: Natural causes [X], Accident [ ], Suicide [ ], Homicide [ ], Undetermined manner [ ].

ACTUAL SIGNATURE: Earl L. Royer M.D. TITLE (SPECIFY): Deputy MEDICAL EXAMINER DATE SIGNED: 1/17/77

EXAMINER'S NAME (TYPE OR PRINT): Earl L. Royer, M.D. ADDRESS: 409 Camden Ave., Salisbury, Md.

23a. BURIAL, CREMATION, REMOVAL (SPECIFY)	23b. DATE	23c. NAME OF CEMETERY OR CREMATORY	23d. LOCATION CITY OR TOWN / COUNTY / STATE
Burial	1/19/77	Parsons Cemetery	Salisbury, Wicomico, Maryland

24. FUNERAL DIRECTOR NAME / ADDRESS	25a. DATE RECD. BY REGISTRAR	25b. REGISTRAR'S SIGNATURE
HOLLOWAY FUNERAL HOME, Salisbury, Maryland	JAN 19 1977	

TO MEDICAL EXAMINER: THIS CERTIFICATE SHOULD BE EXECUTED WITHIN 24 HOURS AFTER DEATH. IF ANY DELAY IS NECESSARY, RELEASE EXECUTE THE CERTIFICATE, WRITING THE WORD "PENDING" IN PENCIL IN ITEM 18. GIVE PAGES 1, 2, AND 3 TO THE FUNERAL DIRECTOR. PAGE 4 SHOULD BE FORWARDED TO THE CHIEF MEDICAL EXAMINER ALONG WITH FORM PM 3. RETAIN PAGE 5 FOR YOUR FILES.
TO FUNERAL DIRECTOR: PAGE 3 SHOULD BE USED AS A BURIAL-TRANSIT PERMIT. PAGES 1 AND 2 SHOULD BE FILED, WITH 24 HOURS AFTER DEATH, WITH THE STATE DEPARTMENT OF HEALTH AND MENTAL HYGIENE, DIVISION OF VITAL RECORDS, 301 W. PRESTON STREET, BALTIMORE, MARYLAND, 21201 PRIOR TO BURIAL, CREMATION, OR REMOVAL.

DIVISION OF VITAL RECORDS, 301 W. PRESTON ST., BALTIMORE, MD. 21201

BP

DHMH - 17
(VR A15 ME (5))
30M 7/73

STATE OF MARYLAND
DEPARTMENT OF HEALTH AND MENTAL HYGIENE
CERTIFICATE OF DEATH

1 - FOR STATE REGISTRAR

REG. NO. 77-02778

1. DECEASED NAME (TYPE OR PRINT): FIRST Charles MIDDLE E. LAST Mumford Jr.

2a. DATE OF DEATH: MONTH JANUARY DAY 27 YEAR 1977

2b. HOUR: 2:15 A M

3. SEX: M

4. RACE: W

5. DATE OF BIRTH: MONTH APRIL DAY 1 YEAR 1910

6. AGE (IN YEARS LAST BIRTHDAY): 66 YRS. IF UNDER 1 YEAR: MONTHS DAYS; IF UNDER 24 HRS: HOURS MIN

7a. BIRTHPLACE (STATE OR FOREIGN COUNTRY): MD.

7b. CITIZEN OF WHAT COUNTRY? U.S.A.

8. MARRIED [X] NEVER MARRIED [ ] WIDOWED [ ] DIVORCED [ ]

9. BALTIMORE CITY OR COUNTY OF DEATH: Wicomico MD.

10. CITY OR TOWN OF DEATH: Salisbury

11. NAME OF HOSPITAL, NURSING HOME OR OTHER INSTITUTION (IF NOT IN SUCH FACILITY, GIVE STREET ADDRESS): Peninsula General Hospital

12a. USUAL OCCUPATION (TYPE OF WORK FOR MOST OF WORKING LIFE): ENGINEER

12b. KIND OF BUSINESS OR INDUSTRY: —

USUAL RESIDENCE (IF NURSING HOME OR OTHER INSTITUTION, GIVE RESIDENCE BEFORE ADMISSION)

13a. STATE: MD.

13b. COUNTY: WORCESTER

13c. CITY OR TOWN: BERLIN

13d. INSIDE CITY LIMITS? YES [X] NO [ ]

13e. STREET ADDRESS: 205 S. MAIN

14. FATHER'S NAME: FIRST CHARLES MIDDLE E LAST Mumford Sr

15. MOTHER'S MAIDEN NAME: FIRST FRANCES MIDDLE LAST DAVIS

16a. WAS DECEASED EVER IN U.S. ARMED FORCES? (YES, NO OR UNKNOWN): No (IF YES, GIVE WAR OR DATES)

16b. SOCIAL SECURITY NO.: 214-12-6955

17. INFORMANT: ADDRESS: CHARLES E. MUMFORD III BERLIN, MD.

MEDICAL CERTIFICATION

18. CAUSE OF DEATH (Enter only one cause per line for (a), (b), and (c).)

PART 1. DEATH WAS CAUSED BY:

IMMEDIATE CAUSE (a): Pulmonary embolus

DUE TO, OR AS A CONSEQUENCE OF (b): Ruptured abd aortic aneurysm

DUE TO, OR AS A CONSEQUENCE OF (c):

Conditions, if any, which gave rise to immediate cause (a), stating the underlying cause last

4412

APPROXIMATE INTERVAL BETWEEN ONSET AND DEATH

PART 2. OTHER SIGNIFICANT CONDITIONS CONTRIBUTING TO DEATH BUT NOT RELATED TO THE TERMINAL DISEASE OR CONDITION GIVEN IN PART 1(a).

19a. DATE OF OPERATION: 1/15/77

19b. CONDITION FOR WHICH OPERATION WAS PERFORMED: (b)

20a. AUTOPSY? YES [ ] NO [ ]

20b. IF YES, WERE FINDINGS USED IN CERTIFYING CAUSES OF DEATH? YES [ ] NO [ ]

21a. ACCIDENT WAS UNDERLYING [ ] OR CONTRIBUTING [ ] CAUSE OF DEATH (IF EITHER, NOTIFY MEDICAL EXAMINER)

21b. TIME OF INJURY: HOUR A.M. P.M. MONTH DAY YEAR 19

21c. HOW INJURY Ooccurred (ENTER NATURE OF INJURY IN ITEM 18, PART 1 OR PART 2)

21d. INJURY OCCURRED: WHILE AT WORK [ ] NOT WHILE AT WORK [ ]

21e. PLACE OF INJURY (AT HOME, STREET, FACTORY, OFFICE, FARM, ETC.)

21f. LOCATION: STREET CITY OR TOWN COUNTY STATE

22a. I certify that (I) (this hospital) attended the deceased from 1/15 19 77 to 1/27 19 77, that (I) (we) last saw the deceased alive on 1/27 19 77 and that in (my) (our) opinion death occurred on the date and hour and from the causes stated above, (I) (we) (did) (did not) view the body after death.

22b. SIGNATURE: Richard E Hughes DEGREE

ATTENDING PHYSICIAN [X] MEDICAL DIRECTOR [ ] STAFF PHYSICIAN [ ]

22c. DATE SIGNED: 1/28/77

22d. PHYSICIAN'S NAME (TYPE OR PRINT): RICHARD F. HUGHES

22e. ADDRESS: SALISBURY, MD.

23a. BURIAL, CREMATION, REMOVAL (SPECIFY): Burial

23b. DATE: 1/29/77

23c. NAME OF CEMETERY OR CREMATORY: St Pauls Episcopal

23d. LOCATION: CITY OR TOWN Berlin COUNTY Worcester STATE Md.

24. FUNERAL DIRECTOR: NAME J.K. Burbage Jr. ADDRESS Berlin, MD 21811

25a. DATE REC'D BY REGISTRAR: FEB 4 1977

25b. REGISTRAR'S SIGNATURE: Tiffany McCready

IMPORTANT: If Item 21 is marked or Item 18 shows any injury, or other traumatic event, the medical examiner may be notified at once.

TO FUNERAL DIRECTOR: After this certificate has been signed by the attending physician and completely filled in by the funeral director, page 3 should be detached for use as the burial-transit permit. Then please remove carbon papers. Pages 1 and 2 should be filed within 72 hours after death with the State Dept. of Health and Mental Hygiene prior to burial, cremation, or removal.

TO HOSPITAL OR ATTENDING PHYSICIAN: The law requires that the death certificate be executed within 24 hours after death. Page 4 may be retained by the hospital or attending physician.

DIVISION OF VITAL RECORDS, 201 W. PRESTON ST., BALTIMORE, MARYLAND 21201

BP

DHMH - 16 60M 1/75
(VR A 15 (4))

FOR 1 - STATE REGISTRAR

STATE OF MARYLAND
DEPARTMENT OF HEALTH AND MENTAL HYGIENE
CERTIFICATE OF DEATH

REG. NO 77-02779

1. DECEASED NAME (TYPE OR PRINT) — FIRST: Annabelle. MIDDLE: L. LAST: Nichols

2a. DATE OF DEATH — MONTH DAY YEAR: January 10, 77 — 2b. HOUR: 8:P.M.

3. SEX: F

4. RACE: W

5. DATE OF BIRTH — MONTH DAY YEAR: Aug 14, 1913

6. AGE (IN YEARS LAST BIRTHDAY): 63 YRS. — IF UNDER 1 YEAR: MONTHS DAYS — IF UNDER 24 HRS.: HOURS MIN.

7a. BIRTHPLACE (STATE OR FOREIGN COUNTRY): Delaware

7b. CITIZEN OF WHAT COUNTRY?: USA

8. MARRIED [X] NEVER MARRIED [ ] WIDOWED [ ] DIVORCED [ ]

9. BALTIMORE CITY OR COUNTY OF DEATH: Wicomico MD.

10. CITY OR TOWN OF DEATH: Salisbury

11. NAME OF HOSPITAL, NURSING HOME OR OTHER INSTITUTION (IF NOT IN SUCH FACILITY, GIVE STREET ADDRESS): Peninsula General Hospital

12a. USUAL OCCUPATION (TYPE OF WORK FOR MOST OF WORKING LIFE): housewife.

12b. KIND OF BUSINESS OR INDUSTRY: own home.

USUAL RESIDENCE (IF NURSING HOME OR OTHER INSTITUTION, GIVE RESIDENCE BEFORE ADMISSION)

13a. STATE: Delaware — 13b. COUNTY: Sussex — 13c. CITY OR TOWN: Bethel — 13d. INSIDE CITY LIMITS? YES [X] NO [ ] — 13e. STREET ADDRESS:

14. FATHER'S NAME — FIRST: Charles MIDDLE: G LAST: Vickers

15. MOTHER'S MAIDEN NAME — FIRST: Annie MIDDLE: LAST: Dean

16a. WAS DECEASED EVER IN U.S. ARMED FORCES? (YES, NO OR UNKNOWN): no — (IF YES, GIVE WAR OR DATES):

16b. SOCIAL SECURITY NO.: 221 12 1154

17. INFORMANT — ADDRESS: Harry C. Nichols — Bethel, Delaware 19931

MEDICAL CERTIFICATION

18. CAUSE OF DEATH (Enter only one cause per line for (a), (b), and (c).)

PART I. DEATH WAS CAUSED BY

IMMEDIATE CAUSE (a): 1579 Carcinoma of pancreas.

DUE TO, OR AS A CONSEQUENCE OF (b): With widespread metastases

DUE TO, OR AS A CONSEQUENCE OF (c):

Conditions, if any, which gave rise to immediate cause (a), stating the underlying cause last.

APPROXIMATE INTERVAL BETWEEN ONSET AND DEATH:

PART 2. OTHER SIGNIFICANT CONDITIONS CONTRIBUTING TO DEATH BUT NOT RELATED TO THE TERMINAL DISEASE OR CONDITION GIVEN IN PART 1(a): Coronary artery disease

19a. DATE OF OPERATION:

19b. CONDITION FOR WHICH OPERATION WAS PERFORMED:

20a. AUTOPSY? YES [X] NO [ ]

20b. IF YES, WERE FINDINGS USED IN CERTIFYING CAUSES OF DEATH? YES [ ] NO [ ]

21a. ACCIDENT WAS UNDERLYING [ ] OR CONTRIBUTING [ ] CAUSE OF DEATH (IF EITHER, NOTIFY MEDICAL EXAMINER)

21b. TIME OF INJURY — HOUR A.M. P.M. MONTH DAY YEAR 19

21c. HOW INJURY OCCURRED (ENTER NATURE OF INJURY IN ITEM 18, PART 1 OR PART 2)

21d. INJURY OCCURRED — WHILE AT WORK [ ] NOT WHILE AT WORK [ ]

21e. PLACE OF INJURY (AT HOME, STREET, FACTORY, OFFICE, FARM, ETC.)

21f. LOCATION — STREET CITY OR TOWN COUNTY STATE

22a. I certify that (I) (this hospital) attended the deceased from 1/10 19__ to 1/10 19 77 that (I) (we) last saw the deceased alive on 1/10 19 77 and that in (my) (our) opinion death occurred on the date and hour and from the causes stated above. (I) (we) (did) (did not) view the body after death.

22b. SIGNATURE: Richard E. Hughes — DEGREE: ATTENDING PHYSICIAN [ ] MEDICAL DIRECTOR [ ] STAFF PHYSICIAN [X]

22c. DATE SIGNED: 1/11/77

22d. PHYSICIAN'S NAME (TYPE OR PRINT): RICHARD E. HUGHES

22e. ADDRESS: Salisbury, Maryland

23a. BURIAL, CREMATION, REMOVAL (SPECIFY): burial

23b. DATE: 1/13/77

23c. NAME OF CEMETERY OR CREMATORY: Portsville Church Cem.

23d. LOCATION CITY OR TOWN COUNTY STATE: Portsville Sussex Del.

24. FUNERAL DIRECTOR NAME: Homer L. Disharoon — ADDRESS: Laurel, Del 19956

25a. DATE REC'D. BY REGISTRAR: JAN 17 1977

25b. REGISTRAR'S SIGNATURE: Murphy McCready

TO HOSPITAL OR ATTENDING PHYSICIAN: The law requires that the death certificate be executed within 24 hours after death. Page 4 may be retained by the hospital or attending physician.

TO FUNERAL DIRECTOR: After this certificate has been signed by the attending physician and completely filled in by the funeral director, page 3 should be detached for use as the burial-transit permit. Then please remove carbon papers. Pages 1 and 2 should be filed with the State Dept. of Health and Mental Hygiene prior to burial, cremation, or removal.

IMPORTANT: If Item 21 is marked or Item 18 shows any injury, or other traumatic event, the medical examiner must be notified at once.

DIVISION OF VITAL RECORDS, 201 W. PRESTON ST., BALTIMORE, MARYLAND 21201

BP

DHMH - 16 60M 1/75
(VR A 15 (4))

STATE OF MARYLAND
DEPARTMENT OF HEALTH AND MENTAL HYGIENE

MEDICAL EXAMINER'S CERTIFICATE OF DEATH

1 - FOR STATE REGISTRAR

REG. NO. 77-02780

1. DECEASED NAME (TYPE OR PRINT): FIRST ROBERT MIDDLE LAST ODOM, SR.

2a. DATE OF DEATH: KNOWN ☐ ESTIMATED ☒ MONTH 1 DAY 1 YEAR 77 — 2b. HOUR 12:40 A.M.

3. SEX: Male — 4. RACE: AA — 5. DATE OF BIRTH: MONTH 7 DAY 4 YEAR 19 — 6. AGE (IN YEARS LAST BIRTHDAY) 57 YRS. — IF UNDER 1 YR. MONTHS DAYS — IF UNDER 24 HRS. HOURS MIN

2c. DATE PRONOUNCED DEAD: MONTH 1 DAY 1 YEAR 77 — 2d. HOUR 2:20 A.M.

7a. BIRTHPLACE (STATE OR FOREIGN COUNTRY): BARNWELL

7b. CITIZEN OF WHAT COUNTRY? USA

8. MARRIED ☐ NEVER MARRIED ☐ WIDOWED ☒ DIVORCED ☐

9. BALTIMORE CITY OR COUNTY OF DEATH: Wicomico MD.

10. CITY OR TOWN OF DEATH: Allen

11. NAME OF HOSPITAL, NURSING HOME, OR OTHER INSTITUTION (IF NOT IN SUCH FACILITY, GIVE STREET ADDRESS): Walnut Tree Road

12a. USUAL OCCUPATION (TYPE OF WORK FOR MOST OF WORKING LIFE): LABORER

12b. KIND OF BUSINESS OR INDUSTRY:

USUAL RESIDENCE (IF IN NURSING HOME OR OTHER INSTITUTION, GIVE RESIDENCE BEFORE ADMISSION)

13a. STATE: Md. — 13b. COUNTY: Wicomico — 13c. CITY OR TOWN: Allen — 13d. INSIDE CITY LIMITS? YES ☐ NO ☐ — 13e. STREET ADDRESS: Walnut Tree Road

14. FATHER'S NAME: FIRST Matthew MIDDLE Robinson LAST Odom

15. MOTHER'S MAIDEN NAME: FIRST Rosetta MIDDLE LAST Hay

16a. WAS DECEASED EVER IN U.S. ARMED FORCES? (YES, NO, OR UNKNOWN): (IF YES, GIVE WAR OR DATES)

16b. SOCIAL SECURITY NO.

17. INFORMANT: Patricia Odom — ADDRESS: 908 Delaware Ave Salisbury, Md.

MEDICAL CERTIFICATION

18. CAUSE OF DEATH (Enter only one cause per line for (a), (b), and (c).)

PART I DEATH WAS CAUSED BY:

IMMEDIATE CAUSE (a): Total Burns

DUE TO, OR AS A CONSEQUENCE OF (b):

DUE TO, OR AS A CONSEQUENCE OF (c):

890 X

Conditions, if any, which gave rise to immediate cause (a) stating the underlying cause last.

APPROXIMATE INTERVAL BETWEEN ONSET AND DEATH: minutes

PART 2 OTHER SIGNIFICANT CONDITIONS CONTRIBUTING TO DEATH BUT NOT RELATED TO THE TERMINAL DISEASE OR CONDITION GIVEN IN PART 1 (a).

19a. DATE OF OPERATION

19b. CONDITION FOR WHICH OPERATION WAS PERFORMED?

20. AUTOPSY? YES ☐ NO ☒

21a. EXTERNAL CAUSE WAS UNDERLYING ☒ OR CONTRIBUTING ☐ CAUSE OF DEATH

21b. TIME OF INJURY HOUR A.M. 12:30 P.M. MONTH 1 DAY 1 YEAR 77

21c. HOW INJURY OCCURRED (ENTER NATURE OF INJURY IN ITEM 18 PART 1 OR PART 2): House fire.

21d. INJURY OCCURRED WHILE AT WORK ☐ NOT WHILE AT WORK ☒

21e. PLACE OF INJURY (AT HOME, STREET, FACTORY, FARM, ETC.): own home

21f. LOCATION STREET Walnut Tree Road, CITY OR TOWN Allen, COUNTY Wicomico, STATE Md.

22a. I certify that I took charge of the remains described above, held an Autopsy ☐, Inspection ☒, Inquiry ☒, and in my opinion death resulted from: Natural causes ☐, Accident ☒, Suicide ☐, Homicide ☐, Undetermined manner ☐.

ACTUAL SIGNATURE: Earl L. Royer M.D. — TITLE (SPECIFY): Deputy MEDICAL EXAMINER — DATE SIGNED 1-3-77

EXAMINER'S NAME (TYPE OR PRINT): Earl L. Royer, M.D. — ADDRESS: 409 Camden Ave., Salisbury, Md.

23a. BURIAL, CREMATION, REMOVAL (SPECIFY): Burial — 23b. DATE: 1-7-77 — 23c. NAME OF CEMETERY OR CREMATORY: Green Acre — 23d. LOCATION CITY OR TOWN Salisbury, COUNTY Wico. STATE md.

24. FUNERAL DIRECTOR NAME AND ADDRESS: Jolley Funeral Home, Salisbury, Md.

25a. DATE REC'D BY REGISTRAR: JAN 10 1977 — 25b. REGISTRAR'S SIGNATURE: Tiffany McCready

TO MEDICAL EXAMINER: THIS CERTIFICATE SHOULD BE EXECUTED WITHIN 24 HOURS AFTER DEATH. IF ANY DELAY IS NECESSARY, PLEASE EXECUTE THE CERTIFICATE, WRITING THE WORD "PENDING" IN PENCIL IN ITEM 18. GIVE PAGES 1, 2, AND 3 TO THE FUNERAL DIRECTOR. PAGE 4 SHOULD BE FORWARDED TO THE CHIEF MEDICAL EXAMINER ALONG WITH FORM PM 3. RETAIN PAGE 5 FOR YOUR FILES.

TO FUNERAL DIRECTOR: PAGE 3 SHOULD BE USED AS A BURIAL-TRANSIT PERMIT. PAGES 1 AND 2 SHOULD BE FILED, WITHIN 72 HOURS AFTER DEATH, WITH THE STATE DEPARTMENT OF HEALTH AND MENTAL HYGIENE, DIVISION OF VITAL RECORDS, 301 W. PRESTON STREET, BALTIMORE, MARYLAND, 21201 PRIOR TO BURIAL, CREMATION, OR REMOVAL.

DIVISION OF VITAL RECORDS, 301 W. PRESTON ST., BALTIMORE, MD. 21201

DHMH-17 20M-1/73
(VR A15 ME (5))

1- FOR STATE REGISTRAR

STATE OF MARYLAND
DEPARTMENT OF HEALTH AND MENTAL HYGIENE
MEDICAL EXAMINER'S CERTIFICATE OF DEATH

REG. NO. 77-02781

1. DECEASED NAME (TYPE OR PRINT): FIRST EDGAR MIDDLE H. LAST OSBORNE

2a. DATE OF DEATH: KNOWN ☐ ESTIMATED ☒ MONTH 1 DAY 17 YEAR 77 — 2b. HOUR 3P M

3. SEX: Male — 4. RACE: White — 5. DATE OF BIRTH: MONTH 12 DAY 5 YEAR 06 — 6. AGE (IN YEARS LAST BIRTHDAY): 70 YRS. — IF UNDER 1 YR. MONTHS DAYS — IF UNDER 24 HRS. HOURS MIN.

2c. DATE PRONOUNCED DEAD: MONTH 1 DAY 17 YEAR 77 — 2d. HOUR 5:10P M

7a. BIRTHPLACE (STATE OR FOREIGN COUNTRY): ENGLAND

7b. CITIZEN OF WHAT COUNTRY? U.S.A.

8. MARRIED ☒ NEVER MARRIED ☐ WIDOWED ☐ DIVORCED ☐

9. BALTIMORE CITY OR COUNTY OF DEATH: Wicomico MD.

10. CITY OR TOWN OF DEATH: Salisbury

11. NAME OF HOSPITAL, NURSING HOME, OR OTHER INSTITUTION (IF NOT IN SUCH FACILITY, GIVE STREET ADDRESS): Peninsula General Hospital

12a. USUAL OCCUPATION (TYPE OF WORK FOR MOST OF WORKING LIFE):

12b. KIND OF BUSINESS OR INDUSTRY:

USUAL RESIDENCE (IF IN NURSING HOME OR OTHER INSTITUTION, GIVE RESIDENCE BEFORE ADMISSION)

13a. STATE: Md. — 13b. COUNTY: Wicomico — 13c. CITY OR TOWN: Salisbury — 13d. INSIDE CITY LIMITS? YES ☐ NO ☐ — 13e. STREET ADDRESS: 316 E. Church St.

14. FATHER'S NAME: FIRST MARRICE MIDDLE OSBORNE LAST

15. MOTHER'S MAIDEN NAME: FIRST ANNIE MIDDLE OSBORNE LAST

16a. WAS DECEASED EVER IN U.S. ARMED FORCES? (YES, NO, OR UNKNOWN): YES — (IF YES, GIVE WAR OR DATES): WAR 11

16b. SOCIAL SECURITY NO.: 181-07-0672

17. INFORMANT: MRS. CONSTANCE OSBORNE — ADDRESS: SALISBURY, MD

MEDICAL CERTIFICATION

18. CAUSE OF DEATH (Enter only one cause per line for (a), (b), and (c).)

PART I DEATH WAS CAUSED BY:

IMMEDIATE CAUSE (a): Coronary Occlusion — APPROXIMATE INTERVAL BETWEEN ONSET AND DEATH: sudden

H109

Conditions, if any, which gave rise to immediate cause (a) stating the underlying cause last.

DUE TO, OR AS A CONSEQUENCE OF (b): ASCVD — years

DUE TO, OR AS A CONSEQUENCE OF (c):

PART 2 OTHER SIGNIFICANT CONDITIONS CONTRIBUTING TO DEATH BUT NOT RELATED TO THE TERMINAL DISEASE OR CONDITION GIVEN IN PART 1 (a).

19a. DATE OF OPERATION

19b. CONDITION FOR WHICH OPERATION WAS PERFORMED?

20. AUTOPSY? YES ☐ NO ☒

21a. EXTERNAL CAUSE WAS UNDERLYING ☐ OR CONTRIBUTING ☐ CAUSE OF DEATH

21b. TIME OF INJURY HOUR A.M. P.M. MONTH DAY YEAR 19

21c. HOW INJURY OCCURRED (ENTER NATURE OF INJURY IN ITEM 18 PART 1 OR PART 2)

21d. INJURY OCCURRED WHILE AT WORK ☐ NOT WHILE AT WORK ☐

21e. PLACE OF INJURY (AT HOME, STREET, FACTORY, FARM, ETC.)

21f. LOCATION STREET CITY OR TOWN COUNTY STATE

22a. I certify that I took charge of the remains described above, held an Autopsy ☐, Inspection ☒, Inquiry ☒, and in my opinion death resulted from: Natural causes ☒, Accident ☐, Suicide ☐, Homicide ☐, Undetermined manner ☐,

ACTUAL SIGNATURE: Earl L. Royer — TITLE (SPECIFY): M.D. Deputy MEDICAL EXAMINER — DATE SIGNED: 1-18-77

EXAMINER'S NAME (TYPE OR PRINT): Earl L. Royer, M.D. — ADDRESS: 409 Camden Ave., Salisbury, Md.

23a. BURIAL, CREMATION, REMOVAL (SPECIFY): CREMATION — 23b. DATE: 1/28/77 — 23c. NAME OF CEMETERY OR CREMATORY: SILVER BROOK CEMETERY — 23d. LOCATION CITY OR TOWN: WILMINGTON COUNTY: DEL. STATE:

24. FUNERAL DIRECTOR NAME: Wilson Funeral Home — ADDRESS: Salisbury, Md.

25a. DATE REC'D. BY REGISTRAR: JAN 26 1977 — 25b. REGISTRAR'S SIGNATURE: Audrey McCready

TO MEDICAL EXAMINER: THIS CERTIFICATE SHOULD BE EXECUTED WITHIN 24 HOURS AFTER DEATH. IF ANY DELAY IS NECESSARY, PLEASE EXECUTE THE CERTIFICATE, WRITING THE WORD "PENDING" IN PENCIL IN ITEM 18. GIVE PAGES 1, 2, AND 3 TO THE FUNERAL DIRECTOR. PAGE 4 SHOULD BE FORWARDED TO THE CHIEF MEDICAL EXAMINER ALONG WITH FORM PM 3. RETAIN PAGE 5 FOR YOUR FILES.

TO FUNERAL DIRECTOR: PAGE 3 SHOULD BE USED AS A BURIAL-TRANSIT PERMIT. PAGES 1 AND 2 SHOULD BE FILED, WITHIN 72 HOURS AFTER DEATH, WITH THE STATE DEPARTMENT OF HEALTH AND MENTAL HYGIENE, DIVISION OF VITAL RECORDS, 301 W. PRESTON STREET, BALTIMORE, MARYLAND, 21201 PRIOR TO BURIAL, CREMATION, OR REMOVAL.

DIVISION OF VITAL RECORDS, 301 W. PRESTON ST., BALTIMORE, MD. 21201

DHMH-17 20M 1/73 (VR A15 ME (5))

DIVISION OF VITAL RECORDS, 201 W. PRESTON ST., BALTIMORE, MARYLAND 21201

TO HOSPITAL OR ATTENDING PHYSICIAN. The law requires that the death certificate be executed within 24 hours after death. Page 4 may be retained by the hospital or attending physician.

TO FUNERAL DIRECTOR. After this certificate has been signed by the attending physician and completely filled in by the funeral director, page 3 should be detached for use as the burial-transit permit. Then please remove carbon papers. Pages 1 and 2 should be filed within 72 hours after death with the State Dept. of Health and Mental Hygiene prior to burial, cremation, or removal.

IMPORTANT: If Item 21 is marked or Item 18 shows any injury, or other traumatic event, the medical examiner must be notified at once.

BP_____

DHMH · 1660M 1/75
(VR A 15 (4))

FOR 1 - STATE REGISTRAR

STATE OF MARYLAND
DEPARTMENT OF HEALTH AND MENTAL HYGIENE
CERTIFICATE OF DEATH

REG. NO. 77-02782

1. DECEASED NAME (TYPE OR PRINT) FIRST: George MIDDLE: A LAST: Pappas				2a. DATE OF DEATH MONTH DAY YEAR: January 30, 1977	2b. HOUR: 10A M
3. SEX: MALE	4. RACE: WHITE	5. DATE OF BIRTH MONTH DAY YEAR: 3/10/1900	6. AGE (IN YEARS LAST BIRTHDAY): 76 YRS.	IF UNDER 1 YEAR: MONTHS / DAYS	IF UNDER 24 HRS: HOURS / MIN
7a. BIRTHPLACE (STATE OR FOREIGN COUNTRY): GREECW	7b. CITIZEN OF WHAT COUNTRY?: U.S.S.	8. MARRIED ☐ NEVER MARRIED ☐ WIDOWED ☒ DIVORCED ☐	9. BALTIMORE CITY OR COUNTY OF DEATH: Wicomico MD.		
10. CITY OR TOWN OF DEATH: Salisbury	11. NAME OF HOSPITAL, NURSING HOME OR OTHER INSTITUTION (IF NOT IN SUCH FACILITY, GIVE STREET ADDRESS): Peninsula General Hospital		12a. USUAL OCCUPATION (TYPE OF WORK FOR MOST OF WORKING LIFE)	12b. KIND OF BUSINESS OR INDUSTRY	
USUAL RESIDENCE (IF NURSING HOME OR OTHER INSTITUTION, GIVE RESIDENCE BEFORE ADMISSION) 13a. STATE: MD.	13b. COUNTY: WICOMICO	13c. CITY OR TOWN: SALISBURY	13d. INSIDE CITY LIMITS? YES ☐ NO ☒	13e. STREET ADDRESS: R.F.D.1	
14. FATHER'S NAME FIRST: NOT KNOW MIDDLE LAST			15. MOTHER'S MAIDEN NAME FIRST: NOTKNOW MIDDLE LAST		
16a. WAS DECEASED EVER IN U.S. ARMED FORCES? (YES, NO OR UNKNOWN): NO (IF YES, GIVE WAR OR DATES)		16b. SOCIAL SECURITY NO.: 217-12-5700	17. INFORMANT ADDRESS: PETE PAPPAS SALISBURY, MD. R.F.D.1		

MEDICAL CERTIFICATION

18. CAUSE OF DEATH (Enter only one cause per line for (a), (b), and (c).)

PART I. DEATH WAS CAUSED BY:

IMMEDIATE CAUSE (a): Pulmonary insufficiency

DUE TO, OR AS A CONSEQUENCE OF (b): Carcinoma of lung

DUE TO, OR AS A CONSEQUENCE OF (c): _____

Conditions, if any, which gave rise to immediate cause (a), stating the underlying cause last. 1631

APPROXIMATE INTERVAL BETWEEN ONSET AND DEATH

PART 2. OTHER SIGNIFICANT CONDITIONS CONTRIBUTING TO DEATH BUT NOT RELATED TO THE TERMINAL DISEASE OR CONDITION GIVEN IN PART 1(a).

19a. DATE OF OPERATION	19b. CONDITION FOR WHICH OPERATION WAS PERFORMED	20a. AUTOPSY? YES ☐ NO ☐	20b. IF YES, WERE FINDINGS USED IN CERTIFYING CAUSES OF DEATH? YES ☐ NO ☐

21a. ACCIDENT WAS UNDERLYING ☐ OR CONTRIBUTING ☐ CAUSE OF DEATH (IF EITHER, NOTIFY MEDICAL EXAMINER)	21b. TIME OF INJURY HOUR A.M. P.M. MONTH DAY YEAR 19	21c. HOW INJURY OCCURRED (ENTER NATURE OF INJURY IN ITEM 18, PART 1 OR PART 2)
21d. INJURY OCCURRED WHILE AT WORK ☐ NOT WHILE AT WORK ☐	21e. PLACE OF INJURY (AT HOME, STREET, FACTORY, OFFICE, FARM, ETC.)	21f. LOCATION STREET / CITY OR TOWN / COUNTY / STATE

22a. I certify that (I) (this hospital) attended the deceased from 1/26 19 77 to 1/30 19 77, that (I) (we) last saw the deceased alive on 1/30 19 77, and that in (my) (our) opinion death occurred on the date and hour and from the causes stated above. (I) (We) (did) (did not) view the body after death.

22b. SIGNATURE	DEGREE	22c. DATE SIGNED
Richard E Hughes	ATTENDING PHYSICIAN ☒ MEDICAL DIRECTOR ☐ STAFF PHYSICIAN ☐	2/1/77

22d. PHYSICIAN'S NAME (TYPE OR PRINT)	22e. ADDRESS

23a. BURIAL, CREMATION, REMOVAL (SPECIFY)	23b. DATE	23c. NAME OF CEMETERY OR CREMATORY	23d. LOCATION CITY OR TOWN / COUNTY / STATE
BURIAL	2/1/77	PARSONS CEMETERY	SALISBURY, MD.

24. FUNERAL DIRECTOR NAME / ADDRESS	25a. DATE REC'D. BY REGISTRAR	25b. REGISTRAR'S SIGNATURE
WILSON FUNERAL HOME SALISBURY, MD.	FEB 10 1977	Tiffany McCready

STATE OF MARYLAND
DEPARTMENT OF HEALTH AND MENTAL HYGIENE
CERTIFICATE OF DEATH

1 - FOR STATE REGISTRAR

REG. NO 77-02783

1. DECEASED NAME (TYPE OR PRINT) FIRST: ISAAC MIDDLE: FRED LAST: Phoebus		2a. DATE OF DEATH MONTH DAY YEAR: January 24 1977	2b. HOUR: 8.35 P.M.
3. SEX: Male	4. RACE: White	5. DATE OF BIRTH MONTH DAY YEAR: April 26, 1914	6. AGE (IN YEARS LAST BIRTHDAY): 62 YRS. IF UNDER 1 YEAR: MONTHS DAYS; IF UNDER 24 HRS: HOURS MIN
7a. BIRTHPLACE (STATE OR FOREIGN COUNTRY): Oriole, Maryland	7b. CITIZEN OF WHAT COUNTRY?: USA	8. MARRIED ☒ NEVER MARRIED ☐ WIDOWED ☐ DIVORCED ☐	9. BALTIMORE CITY OR COUNTY OF DEATH: Wicomico MD.
10. CITY OR TOWN OF DEATH: Salisbury	11. NAME OF HOSPITAL, NURSING HOME OR OTHER INSTITUTION (IF NOT IN SUCH FACILITY, GIVE STREET ADDRESS): Deninsula General Hospital	12a. USUAL OCCUPATION (TYPE OF WORK FOR MOST OF WORKING LIFE): Security Guard	12b. KIND OF BUSINESS OR INDUSTRY: Condominium

USUAL RESIDENCE (IF NURSING HOME OR OTHER INSTITUTION, GIVE RESIDENCE BEFORE ADMISSION)

13a. STATE	13b. COUNTY	13c. CITY OR TOWN	13d. INSIDE CITY LIMITS?	13e. STREET ADDRESS
Maryland	Wicomico	Salisbury	YES ☐ NO ☐	319 S. Haven Ave.

14. FATHER'S NAME FIRST	MIDDLE	LAST	15. MOTHER'S MAIDEN NAME FIRST	MIDDLE	LAST
T.	Fred	Phoebus	Sadie		Greene

16a. WAS DECEASED EVER IN U.S. ARMED FORCES? (YES, NO OR UNKNOWN)	(IF YES, GIVE WAR OR DATES)	16b. SOCIAL SECURITY NO.	17. INFORMANT ADDRESS
No		218-12-1433	Mrs. Dorothy H. Phoebus (wife) same as 13

MEDICAL CERTIFICATION

18. CAUSE OF DEATH Enter only one cause per line for (a), (b), and (c).
PART I. DEATH WAS CAUSED BY:
IMMEDIATE CAUSE (a): gastrointestinal bleeding
5719
Conditions, if any, which gave rise to immediate cause (a), stating the underlying cause last.
DUE TO, OR AS A CONSEQUENCE OF (b): Cirrhosis
DUE TO, OR AS A CONSEQUENCE OF (c):
APPROXIMATE INTERVAL BETWEEN ONSET AND DEATH

PART 2. OTHER SIGNIFICANT CONDITIONS CONTRIBUTING TO DEATH BUT NOT RELATED TO THE TERMINAL DISEASE OR CONDITION GIVEN IN PART 1(a): anemia; acute renal failure

19a. DATE OF OPERATION	19b. CONDITION FOR WHICH OPERATION WAS PERFORMED	20a. AUTOPSY?	20b. IF YES, WERE FINDINGS USED IN CERTIFYING CAUSES OF DEATH?
X		YES ☐ NO ☐	YES ☐ NO ☐

21a. ACCIDENT WAS UNDERLYING OR CONTRIBUTING CAUSE OF DEATH (IF EITHER, NOTIFY MEDICAL EXAMINER)	21b. TIME OF INJURY HOUR A.M. P.M. MONTH DAY YEAR 19	21c. HOW INJURY OCCURRED (ENTER NATURE OF INJURY IN ITEM 18, PART 1 OR PART 2)
X		

21d. INJURY OCCURRED WHILE AT WORK ☐ NOT WHILE AT WORK ☐	21e. PLACE OF INJURY (AT HOME, STREET, FACTORY, OFFICE, FARM, ETC.)	21f. LOCATION STREET CITY OR TOWN COUNTY STATE

22a. I certify that (I) (~~the hospital~~) attended the deceased from 1/23, 19 77, to 1/29, 19 77, that (I) (~~saw~~) last saw the deceased alive on 1/29, 19 77, and that in (my) (~~our~~) opinion death occurred on the date and hour and from the causes stated above. (I) (~~was~~) (did) (~~did not~~) view the body after death.

22b. SIGNATURE	DEGREE	22c. DATE SIGNED
Rodney A. Wenrich	ATTENDING PHYSICIAN ☒ MEDICAL DIRECTOR ☐ STAFF PHYSICIAN ☐	1/24/77

22d. PHYSICIAN'S NAME (TYPE OR PRINT)	22e. ADDRESS
RODNEY A. WENRICH	KAY AVE. SALISBURY md.

23a. BURIAL, CREMATION, REMOVAL (SPECIFY)	23b. DATE	23c. NAME OF CEMETERY OR CREMATORY	23d. LOCATION CITY OR TOWN COUNTY STATE
Burial	1/27/77	Parsons Cemetery	Salisbury, Wicomico, Maryland

24. FUNERAL DIRECTOR NAME ADDRESS	25a. DATE REC'D. BY REGISTRAR	25b. REGISTRAR'S SIGNATURE
HOLLOWAY FUNERAL HOME, Salisbury, Maryland		

DIVISION OF VITAL RECORDS, 201 W. PRESTON ST., BALTIMORE, MARYLAND 21201

TO HOSPITAL OR ATTENDING PHYSICIAN: The law requires that the death certificate be executed within 24 hours after death. Page 4 may be retained by the hospital or attending physician.

TO FUNERAL DIRECTOR: After this certificate has been signed by the attending physician and completely filled in by the funeral director, page 3 should be detached for use as the burial-transit permit. Then please remove carbon papers. Pages 1 and 2 should be filed within 72 hours after death with the State Dept. of Health and Mental Hygiene prior to burial, cremation, or removal.

IMPORTANT: If Item 21 is marked or Item 18 shows any injury, or other traumatic event, the medical examiner must be notified at once.

BP

DHMH - 1660M 1/75
(VR A 15 (4))

.

STATE OF MARYLAND
DEPARTMENT OF HEALTH AND MENTAL HYGIENE
CERTIFICATE OF DEATH

1 - FOR STATE REGISTRAR

REG. NO. 77-02784

1. DECEASED NAME (TYPE OR PRINT) — FIRST: Raymond — MIDDLE: W. — LAST: Purnell
2a. DATE OF DEATH — MONTH: 1 — DAY: 22 — YEAR: 77
2b. HOUR: 2:30 P.M.
3. SEX: MALE
4. RACE: Negro
5. DATE OF BIRTH — MONTH: Oct. — DAY: 1 — YEAR: 1900
6. AGE (IN YEARS LAST BIRTHDAY): 76 YRS. — IF UNDER 1 YEAR: MONTHS / DAYS — IF UNDER 24 HRS.: HOURS / MIN
7a. BIRTHPLACE (STATE OR FOREIGN COUNTRY): Salisbury
7b. CITIZEN OF WHAT COUNTRY?: USA
8. MARRIED [X] NEVER MARRIED [ ] WIDOWED [ ] DIVORCED [ ]
9. BALTIMORE CITY OR COUNTY OF DEATH: Wicomico MD.
10. CITY OR TOWN OF DEATH: Salisbury
11. NAME OF HOSPITAL, NURSING HOME OR OTHER INSTITUTION (IF NOT IN SUCH FACILITY, GIVE STREET ADDRESS): 102 Second St.
12a. USUAL OCCUPATION (TYPE OF WORK FOR MOST OF WORKING LIFE): Retired
12b. KIND OF BUSINESS OR INDUSTRY: Laborer

USUAL RESIDENCE (IF NURSING HOME OR OTHER INSTITUTION, GIVE RESIDENCE BEFORE ADMISSION)
13a. STATE: md.
13b. COUNTY: Wicomico
13c. CITY OR TOWN: Salisbury
13d. INSIDE CITY LIMITS? YES [X] NO [ ]
13e. STREET ADDRESS: 102 Second St.

14. FATHER'S NAME — FIRST: Orlando — MIDDLE: — LAST: Purnell
15. MOTHER'S MAIDEN NAME — FIRST: Mary — MIDDLE: — LAST: Twilley
16a. WAS DECEASED EVER IN U.S. ARMED FORCES? (YES, NO OR UNKNOWN)
16b. SOCIAL SECURITY NO.: 214-32-0914
17. INFORMANT: Alene Purnell — ADDRESS: Salis. Md. 102 Second St.

MEDICAL CERTIFICATION

18. CAUSE OF DEATH (Enter only one cause per line for (a), (b), and (c).)
PART I. DEATH WAS CAUSED BY:
IMMEDIATE CAUSE (a): Congestive Heart Disease — APPROXIMATE INTERVAL BETWEEN ONSET AND DEATH: Indefinite
DUE TO, OR AS A CONSEQUENCE OF (b): Arteriosclerosis — Indefinite
DUE TO, OR AS A CONSEQUENCE OF (c):
Conditions, if any, which gave rise to immediate cause (a), stating the underlying cause last.
4123

PART 2. OTHER SIGNIFICANT CONDITIONS CONTRIBUTING TO DEATH BUT NOT RELATED TO THE TERMINAL DISEASE OR CONDITION GIVEN IN PART I(a)

19a. DATE OF OPERATION
19b. CONDITION FOR WHICH OPERATION WAS PERFORMED
20a. AUTOPSY? YES [ ] NO [ ]
20b. IF YES, WERE FINDINGS USED IN CERTIFYING CAUSES OF DEATH? YES [ ] NO [ ]
21a. ACCIDENT WAS UNDERLYING [ ] OR CONTRIBUTING [ ] CAUSE OF DEATH (IF EITHER, NOTIFY MEDICAL EXAMINER)
21b. TIME OF INJURY — HOUR A.M. P.M. — MONTH — DAY — YEAR 19
21c. HOW INJURY OCCURRED (ENTER NATURE OF INJURY IN ITEM 18, PART 1 OR PART 2)
21d. INJURY OCCURRED — WHILE AT WORK [ ] NOT WHILE AT WORK [ ]
21e. PLACE OF INJURY (AT HOME, STREET, FACTORY, OFFICE, FARM, ETC.)
21f. LOCATION — STREET — CITY OR TOWN — COUNTY — STATE

22a. I certify that I (this hospital) attended the deceased from 1-1-77 to 1-22-77, that (I) (we) last saw the deceased alive on 1-22-77, and that in (my) (our) opinion death occurred on the date and hour and from the causes stated above. (I) (we) did (did not) view the body after death.
22b. SIGNATURE: Purnell W. — DEGREE — ATTENDING PHYSICIAN [ ] MEDICAL DIRECTOR [X] STAFF PHYSICIAN [ ]
22c. DATE SIGNED: 1-25-77
22d. PHYSICIAN'S NAME (TYPE OR PRINT): E. Purnell, MD
22e. ADDRESS: 652 W. Main St. Salisbury Md.

23a. BURIAL, CREMATION, REMOVAL (SPECIFY): Burial
23b. DATE: 1-27-77
23c. NAME OF CEMETERY OR CREMATORY: Green Acres
23d. LOCATION — CITY OR TOWN: Salisbury — COUNTY: Wico — STATE: Md.

24. FUNERAL DIRECTOR — NAME AND ADDRESS: Tilley Memorial Chapel Rt#2, Salis. Md.
25a. DATE RECEIVED BY REGISTRAR: FEB 1 1977
25b. REGISTRAR'S SIGNATURE: [illegible]

DIVISION OF VITAL RECORDS, 301 W. PRESTON ST., BALTIMORE, MARYLAND 21201

TO HOSPITAL OR ATTENDING PHYSICIAN: The law requires that the death certificate be executed within 24 hours after death. Page 4 may be retained by the hospital or attending physician.

TO FUNERAL DIRECTOR: After this certificate has been signed by the attending physician and completely filled in by the funeral director, page 3 should be detached for use as the burial-transit permit. Then please remove carbon papers. Pages 1 and 2 should be filed within 72 hours after death with the State Dept. of Health and Mental Hygiene prior to burial, cremation, or removal.

IMPORTANT: If item 21 is marked or item 18 shows any injury, or other traumatic event, the medical examiner must be notified at once.

DHMH-1660M 1-73
(VR A 15 (4))

STATE OF MARYLAND
DEPARTMENT OF HEALTH AND MENTAL HYGIENE
CERTIFICATE OF DEATH

1 - FOR STATE REGISTRAR

REG. NO 77-02785

1. DECEASED NAME (TYPE OR PRINT) FIRST / MIDDLE / LAST: Henry W. Rash (Rash)				2a. DATE OF DEATH MONTH DAY YEAR: JANUARY 11 1977	2b. HOUR: 2.30 A M
3. SEX: Male	4. RACE: White	5. DATE OF BIRTH MONTH DAY YEAR: April 20, 1921	6. AGE (IN YEARS LAST BIRTHDAY): 55 YRS	IF UNDER 1 YEAR: MONTHS 8 DAYS 21	IF UNDER 24 HRS: HOURS MIN.
7a. BIRTHPLACE (STATE OR FOREIGN COUNTRY): Delaware	7b. CITIZEN OF WHAT COUNTRY?: U. S. A.	8. MARRIED ☒ NEVER MARRIED ☐ WIDOWED ☐ DIVORCED ☐	9. BALTIMORE CITY OR COUNTY OF DEATH: Wicomico MD.		
10. CITY OR TOWN OF DEATH: Salisbury	11. NAME OF HOSPITAL, NURSING HOME OR OTHER INSTITUTION (IF NOT IN SUCH FACILITY, GIVE STREET ADDRESS): Peninsula General Hospital		12a. USUAL OCCUPATION (TYPE OF WORK FOR MOST OF WORKING LIFE): Railroad	12b. KIND OF BUSINESS OR INDUSTRY:	
USUAL RESIDENCE (IF NURSING HOME OR OTHER INSTITUTION, GIVE RESIDENCE BEFORE ADMISSION) 13a. STATE: Delaware	13b. COUNTY: Sussex	13c. CITY OR TOWN: Delmar	13d. INSIDE CITY LIMITS? YES ☒ NO ☐	13e. STREET ADDRESS: N. Second St.	
14. FATHER'S NAME FIRST / MIDDLE / LAST: John Rash			15. MOTHER'S MAIDEN NAME FIRST / MIDDLE / LAST: Margaret Rash		
16a. WAS DECEASED EVER IN U.S. ARMED FORCES? (YES, NO OR UNKNOWN): Yes.	(IF YES, GIVE WAR OR DATES): WW II	16b. SOCIAL SECURITY NO.: 212-16-1619	17. INFORMANT ADDRESS: Hazel E. Rash		

MEDICAL CERTIFICATION

18. CAUSE OF DEATH (Enter only one cause per line for (a), (b), and (c).)

PART I. DEATH WAS CAUSED BY:

IMMEDIATE CAUSE (a): Carcinoma of lung with mediastinal metastases — APPROXIMATE INTERVAL BETWEEN ONSET AND DEATH: 8 mos.

DUE TO, OR AS A CONSEQUENCE OF (b):

DUE TO, OR AS A CONSEQUENCE OF (c):

Conditions, if any, which gave rise to immediate cause (a), stating the underlying cause last.

PART 2. OTHER SIGNIFICANT CONDITIONS CONTRIBUTING TO DEATH BUT NOT RELATED TO THE TERMINAL DISEASE OR CONDITION GIVEN IN PART 1(a).

19a. DATE OF OPERATION	19b. CONDITION FOR WHICH OPERATION WAS PERFORMED	20a. AUTOPSY? YES ☐ NO ☒	20b. IF YES, WERE FINDINGS USED IN CERTIFYING CAUSES OF DEATH? YES ☐ NO ☐
21a. ACCIDENT WAS UNDERLYING ☐ OR CONTRIBUTING ☐ CAUSE OF DEATH (IF EITHER, NOTIFY MEDICAL EXAMINER)	21b. TIME OF INJURY HOUR A.M. P.M. MONTH DAY YEAR 19	21c. HOW INJURY OCCURRED (ENTER NATURE OF INJURY IN ITEM 18, PART 1 OR PART 2)	
21d. INJURY OCCURRED WHILE AT WORK ☐ NOT WHILE AT WORK ☐	21e. PLACE OF INJURY (AT HOME, STREET, FACTORY, OFFICE, FARM, ETC.)	21f. LOCATION STREET / CITY OR TOWN / COUNTY / STATE	

22a. I certify that (I) (this hospital) attended the deceased from 1/5 19 77 to 1/11 19 77, that (I) (we) last saw the deceased alive on 1/10 19 77, and that in (my) (our) opinion death occurred on the date and hour and from the causes stated above. (I) (we) (did) (did not) view the body after death.

22b. SIGNATURE: William P. Sadler — DEGREE: MD — ATTENDING PHYSICIAN ☐ MEDICAL DIRECTOR ☒ STAFF PHYSICIAN ☐ — 22c. DATE SIGNED: 1/11/77

22d. PHYSICIAN'S NAME (TYPE OR PRINT): — 22e. ADDRESS:

23a. BURIAL, CREMATION, REMOVAL (SPECIFY): Burial	23b. DATE: 1-13-1977	23c. NAME OF CEMETERY OR CREMATORY: St. Stephens Cem.	23d. LOCATION CITY OR TOWN / COUNTY / STATE: Delmar Sussex Del.	
24. FUNERAL DIRECTOR: Wm M Mott	ADDRESS: Delmar, Del. 19940	25a. DATE REC'D. BY REGISTRAR: JAN 20 1977	25b. REGISTRAR'S SIGNATURE: Tiffany McCready	

TO HOSPITAL OR ATTENDING PHYSICIAN: The law requires that the death certificate be executed within 24 hours after death. Page 4 may be retained by the hospital or attending physician.

TO FUNERAL DIRECTOR: After this certificate has been signed by the attending physician and completely filled in by the funeral director, page 3 should be detached for use as the burial-transit permit. Then please remove carbon papers. Pages 1 and 2 should be filed within 72 hours of death with the State Dept. of Health and Mental Hygiene prior to burial, cremation, or removal.

IMPORTANT: If Item 21 is marked or Item 18 shows any injury, or other traumatic event, the medical examiner must be notified at once.

DIVISION OF VITAL RECORDS, 201 W. PRESTON ST., BALTIMORE, MARYLAND 21201

BP

DHMH - 16 60M 1/75
(VR A 15 (4))

STATE OF MARYLAND
DEPARTMENT OF HEALTH AND MENTAL HYGIENE
CERTIFICATE OF DEATH

FOR 1 - STATE REGISTRAR

REG. NO 77-02786

1. DECEASED NAME (TYPE OR PRINT) FIRST MARGARET MIDDLE S. LAST Roberts
2a. DATE OF DEATH MONTH JANUARY DAY 6 YEAR 1977
2b. HOUR 10 25 AM
3. SEX FEMALE
4. RACE WHITE
5. DATE OF BIRTH MONTH OCT. DAY 2 YEAR 1914
6. AGE (IN YEARS LAST BIRTHDAY) 62 YRS. IF UNDER 1 YEAR MONTHS DAYS IF UNDER 24 HRS. HOURS MIN.
7a. BIRTHPLACE (STATE OR FOREIGN COUNTRY) BERLIN, MD.
7b. CITIZEN OF WHAT COUNTRY? USA.
8. MARRIED X NEVER MARRIED ☐ WIDOWED ☐ DIVORCED ☐
9. BALTIMORE CITY OR COUNTY OF DEATH Wicomico MD.
10. CITY OR TOWN OF DEATH Salisbury
11. NAME OF HOSPITAL, NURSING HOME OR OTHER INSTITUTION (IF NOT IN SUCH FACILITY, GIVE STREET ADDRESS) Peninsula General Hospital
12a. USUAL OCCUPATION (TYPE OF WORK FOR MOST OF WORKING LIFE) HOUSE WIFE
12b. KIND OF BUSINESS OR INDUSTRY OWN HOME

USUAL RESIDENCE (IF NURSING HOME OR OTHER INSTITUTION, GIVE RESIDENCE BEFORE ADMISSION)
13a. STATE DELAWARE
13b. COUNTY SUSSEX
13c. CITY OR TOWN SELBYVILLE
13d. INSIDE CITY LIMITS? YES ☐ NO X
13e. STREET ADDRESS GUMBORO ROAD.

14. FATHER'S NAME FIRST CHARLES MIDDLE R. LAST SCOTT
15. MOTHER'S MAIDEN NAME FIRST ANNA MIDDLE M. LAST BRITTINGHAM
16a. WAS DECEASED EVER IN U.S. ARMED FORCES? (YES, NO OR UNKNOWN) X (IF YES, GIVE WAR OR DATES) X
16b. SOCIAL SECURITY NO. 221-26-5090
17. INFORMANT ADDRESS SAMUEL STURGIS WILMINGTON

MEDICAL CERTIFICATION

18. CAUSE OF DEATH (Enter only one cause per line for (a), (b), and (c).)
PART I. DEATH WAS CAUSED BY:
IMMEDIATE CAUSE (a) Pleural effusion + respiratory arrest
DUE TO, OR AS A CONSEQUENCE OF (b) Carcinomatosis
DUE TO, OR AS A CONSEQUENCE OF (c) Carcinoma of Breast
Conditions, if any, which gave rise to immediate cause (a), stating the underlying cause last
APPROXIMATE INTERVAL BETWEEN ONSET AND DEATH

PART 2. OTHER SIGNIFICANT CONDITIONS CONTRIBUTING TO DEATH BUT NOT RELATED TO THE TERMINAL DISEASE OR CONDITION GIVEN IN PART 1(a).

19a. DATE OF OPERATION
19b. CONDITION FOR WHICH OPERATION WAS PERFORMED
20a. AUTOPSY? YES ☐ NO ☐
20b. IF YES, WERE FINDINGS USED IN CERTIFYING CAUSES OF DEATH? YES ☐ NO ☐
21a. ACCIDENT WAS UNDERLYING ☐ OR CONTRIBUTING ☐ CAUSE OF DEATH (IF EITHER, NOTIFY MEDICAL EXAMINER)
21b. TIME OF INJURY HOUR A.M. P.M. MONTH DAY YEAR 19
21c. HOW INJURY OCCURRED (ENTER NATURE OF INJURY IN ITEM 18, PART 1 OR PART 2)
21d. INJURY OCCURRED WHILE AT WORK ☐ NOT WHILE AT WORK ☐
21e. PLACE OF INJURY (AT HOME, STREET, FACTORY, OFFICE, FARM, ETC.)
21f. LOCATION STREET CITY OR TOWN COUNTY STATE

22a. I certify that (I) (this hospital) attended the deceased from 12/7 19 76 to 1/6 19 77, that (I) (we) last saw the deceased alive on 1/3 19 77, and that in (my) (our) opinion death occurred on the date and hour and from the causes stated above. (I) (we) (did) (did not) view the body after death.
22b. SIGNATURE Philip Insley J MD DEGREE ATTENDING PHYSICIAN X MEDICAL DIRECTOR ☐ STAFF PHYSICIAN ☐
22c. DATE SIGNED
22d. PHYSICIAN'S NAME (TYPE OR PRINT) Philip A Insley JR
22e. ADDRESS Medical Center

23a. BURIAL, CREMATION, REMOVAL (SPECIFY) BURIAL
23b. DATE 1-9-77
23c. NAME OF CEMETERY OR CREMATORY EVERGREEN
23d. LOCATION CITY OR TOWN BERLIN COUNTY WORCESTER STATE MD

24. FUNERAL DIRECTOR NAME Peter Whaley ADDRESS Selbyville, Del.
25a. DATE REC'D. BY REGISTRAR JAN 12 1977
25b. REGISTRAR'S SIGNATURE Tiffany McCready

IMPORTANT: If item 21 is marked or item 18 shows any injury, or other traumatic event, the medical examiner must be notified at once.

TO HOSPITAL OR ATTENDING PHYSICIAN: The law requires that the death certificate be executed within 24 hours after death. Page 4 should be detached for use as the hospital or attending physician retained by the hospital or attending physician.

TO FUNERAL DIRECTOR: After this certificate has been signed by the attending physician and completely filled in by the funeral director, page 3 should be detached for use as the burial-transit permit. Then please remove carbonpapers. Pages 1 and 2 should be filed within 72 hours after death with the State Dept. of Health and Mental Hygiene prior to burial, cremation, or removal.

DIVISION OF VITAL RECORDS, 201 W. PRESTON ST., BALTIMORE, MARYLAND 21201

BP

DHMH - 16 60M 1/75
(VR A 15 (4))

STATE OF MARYLAND
DEPARTMENT OF HEALTH AND MENTAL HYGIENE
CERTIFICATE OF DEATH

1 - FOR STATE REGISTRAR

REG. NO. 77-02787

1. DECEASED NAME (TYPE OR PRINT): First Robert Middle Harlan Last Robertson, Sr. ~~Roberts~~
2a. DATE OF DEATH: Month Jan Day 21 Year 1977
2b. HOUR: 6 55 P.M.
3. SEX: Male
4. RACE: Caucasian
5. DATE OF BIRTH: Month 12 Day 15 Year 1877
6. AGE (IN YEARS LAST BIRTHDAY): 99 YRS. If under 1 year: Months / Days; If under 24 hrs.: Hours / Min.
7a. BIRTHPLACE (STATE OR FOREIGN COUNTRY): Maryland
7b. CITIZEN OF WHAT COUNTRY?: USA
8. MARRIED ☐ NEVER MARRIED ☐ WIDOWED ☑ DIVORCED ☐
9. BALTIMORE CITY OR COUNTY OF DEATH: Wicomico MD.
10. CITY OR TOWN OF DEATH: Salisbury
11. NAME OF HOSPITAL, NURSING HOME OR OTHER INSTITUTION (IF NOT IN SUCH FACILITY, GIVE STREET ADDRESS): Peninsula General Hospital
12a. USUAL OCCUPATION (TYPE OF WORK FOR MOST OF WORKING LIFE): Retired Foundry & Machine Works Operator
12b. KIND OF BUSINESS OR INDUSTRY:

USUAL RESIDENCE (IF NURSING HOME OR OTHER INSTITUTION, GIVE RESIDENCE BEFORE ADMISSION)
13a. STATE: Maryland
13b. COUNTY: Worcester
13c. CITY OR TOWN: Pocomoke
13d. INSIDE CITY LIMITS? YES ☒ NO ☐
13e. STREET ADDRESS: #4 Winterquarters Drive

14. FATHER'S NAME: First Robert Middle Greensbury Last Robertson
15. MOTHER'S MAIDEN NAME: First Rebecca Middle Bacon Last Robertson
16a. WAS DECEASED EVER IN U.S. ARMED FORCES? (YES, NO OR UNKNOWN): no (IF YES, GIVE WAR OR DATES)
16b. SOCIAL SECURITY NO.: 213-05-5962
17. INFORMANT ADDRESS: Winterquarters Dr., Pocomoke, Md. — Robert H. Robertson, Jr.

MEDICAL CERTIFICATION

18. CAUSE OF DEATH (Enter only one cause per line for (a), (b), and (c).)
PART I. DEATH WAS CAUSED BY:
IMMEDIATE CAUSE (a): Acute Left ventricular failure
DUE TO, OR AS A CONSEQUENCE OF (b): Arteriosclerotic Cardiovascular Disease
DUE TO, OR AS A CONSEQUENCE OF (c):
Conditions, if any, which gave rise to immediate cause (a), stating the underlying cause last.
4124
APPROXIMATE INTERVAL BETWEEN ONSET AND DEATH:

PART 2. OTHER SIGNIFICANT CONDITIONS CONTRIBUTING TO DEATH BUT NOT RELATED TO THE TERMINAL DISEASE OR CONDITION GIVEN IN PART 1(a): Progressive renal failure

19a. DATE OF OPERATION:
19b. CONDITION FOR WHICH OPERATION WAS PERFORMED:
20a. AUTOPSY? YES ☐ NO ☐
20b. IF YES, WERE FINDINGS USED IN CERTIFYING CAUSES OF DEATH? YES ☐ NO ☐
21a. ACCIDENT WAS UNDERLYING ☐ OR CONTRIBUTING ☐ CAUSE OF DEATH (IF EITHER, NOTIFY MEDICAL EXAMINER)
21b. TIME OF INJURY: HOUR A.M. P.M. MONTH DAY YEAR 19
21c. HOW INJURY OCCURRED (ENTER NATURE OF INJURY IN ITEM 18, PART 1 OR PART 2):
21d. INJURY OCCURRED: WHILE AT WORK ☐ NOT WHILE AT WORK ☐
21e. PLACE OF INJURY (AT HOME, STREET, FACTORY, OFFICE, FARM, ETC.):
21f. LOCATION: STREET / CITY OR TOWN / COUNTY / STATE

22a. I certify that (I) (~~this hospital~~) attended the deceased from 1-14 19 77 to 1-21 19 77 that (I) (~~we~~) last saw the deceased alive on 1-21- 19 77, and that in (my) (~~our~~) opinion death occurred on the date and hour and from the causes stated above, (I) (~~we~~) (did not) view the body after death.

22b. SIGNATURE: James L Clifford
DEGREE: M D
ATTENDING PHYSICIAN ☑ MEDICAL DIRECTOR ☐ STAFF PHYSICIAN ☐
22c. DATE SIGNED: 1-25-77
22d. PHYSICIAN'S NAME (TYPE OR PRINT): JAMES L. CLIFFORD MD
22e. ADDRESS: MEDICAL CENTER SALISBURY MD

23a. BURIAL, CREMATION, REMOVAL (SPECIFY): Burial
23b. DATE: 1/24/77
23c. NAME OF CEMETERY OR CREMATORY: Pitts Creek Pres. Cem.
23d. LOCATION: CITY OR TOWN / COUNTY / STATE: Pocomoke Worcester Md.

24. FUNERAL DIRECTOR NAME: Scott S. Milson
ADDRESS: Pocomoke City, Md.
25a. DATE REC'D. BY REGISTRAR: JAN 31 1977
25b. REGISTRAR'S SIGNATURE: Kirkney McCready

TO HOSPITAL OR ATTENDING PHYSICIAN: The law requires that the death certificate be executed within 24 hours after death. Page 4 may be retained by the hospital or attending physician.

TO FUNERAL DIRECTOR: After this certificate has been signed by the attending physician and completely filled in by the funeral director, page 3 should be detached for use as the burial-transit permit. Then please remove carbon papers. Pages 1 and 2 should be filed within 72 hours after death with the State Dept. of Health and Mental Hygiene prior to burial, cremation, or removal.

IMPORTANT: If Item 21 is marked or Item 18 shows any injury, or other traumatic event, the medical examiner must be notified at once.

DIVISION OF VITAL RECORDS, 201 W. PRESTON ST., BALTIMORE, MARYLAND 21201

BP

DHMH - 16 60M 1/75
(VR A 15 (4))

STATE OF MARYLAND
DEPARTMENT OF HEALTH AND MENTAL HYGIENE
CERTIFICATE OF DEATH

77-02788

1

DIVISION OF VITAL RECORDS, 301 W. PRESTON STREET, BALTIMORE, MARYLAND 21201

TO HOSPITAL OR ATTENDING PHYSICIAN: The law requires that the death certificate be executed within 24 hours after death. Page 4 may be retained by the hospital or attending physician.

TO FUNERAL DIRECTOR: After this certificate has been signed by the attending physician and completely filled in by the funeral director, page 3 should be detached for use as the burial-transit permit. Then please remove carbon papers. Pages 1 and 2 should be filed with the State Dept of Health and Mental Hygiene prior to burial, cremation, or removal, and in any event, within 72 hours after death.

OHMH-16 1/71 30M
(VR A15 (4))

1. DECEASED-NAME (Type or print) First: Ruth	Middle:	Last: Ruark	2a. DATE OF DEATH Month: 1 Day: 30 Year: 77
2b. HOUR: 1 45 M			
3. SEX: Female	4. RACE: CAUC.	5. DATE OF BIRTH: 1-12-84	6. AGE (In years last birthday): 93 YRS. IF UNDER 1 YEAR: MONTHS / DAYS IF UNDER 24 HRS.: HOURS / MIN.
7a. BIRTHPLACE (State or foreign country): Maryland	7b. CITIZEN OF WHAT COUNTRY?: U.S.	8. MARRIED ☐ NEVER MARRIED ☐ WIDOWED ☒ DIVORCED ☐	9. COUNTY OF DEATH: Wicomico Md.
10. CITY OR TOWN OF DEATH: Salisbury	11. NAME OF HOSPITAL OR INSTITUTION (If not in hospital give street address): Booth Street Wicomico Nursing Home	12a. USUAL OCCUPATION (Kind of work done during most of working life, even if retired.): Retired	12b. KIND OF BUSINESS OR INDUSTRY: Household
13a. USUAL RESIDENCE (Where deceased lived, if institution: Residence before admission) STATE: MD	13b. COUNTY: Somerset	13c. CITY OR TOWN: Princess Anne	13d. INSIDE CITY LIMITS? YES ☐ NO ☒	13e. STREET AND NUMBER: Main Road
14. FATHER'S NAME First: John	Middle:	Last: Cutler	15. MOTHER'S MAIDEN NAME First: Rebecca	Middle:	Last: Unknown
16a. WAS DECEASED EVER IN U.S. ARMED FORCES? (Yes, no, or unknown) (If yes give war or dates of service): No	16b. SOCIAL SECURITY NO.: 222-14-0435	17. INFORMANT: Elizabeth Ruark	Address: Princess Anne MD 21853

MEDICAL CERTIFICATION

18. **CAUSE OF DEATH** (Enter only one cause per line for (a), (b), and (c).)
PART I. DEATH WAS CAUSED BY:
IMMEDIATE CAUSE (a): Cerebral Vascular accident
DUE TO, OR AS A CONSEQUENCE OF (b): Generalized arteriosclerosis
DUE TO, OR AS A CONSEQUENCE OF (c): Diabetes Mellitus
Conditions, if any, which gave rise to immediate cause (a), stating the underlying cause last.

APPROXIMATE INTERVAL BETWEEN ONSET AND DEATH

PART 2. OTHER SIGNIFICANT CONDITIONS CONTRIBUTING TO DEATH BUT NOT RELATED TO THE TERMINAL DISEASE OR CONDITION GIVEN IN PART 1(a)
B Kamputation - left leg

19a. DATE OF OPERATION	19b. CONDITION FOR WHICH OPERATION WAS PERFORMED	20a. AUTOPSY?	20b. IF YES, WERE FINDINGS CONSIDERED IN CERTIFYING CAUSES OF DEATH?
		YES ☐ NO ☒	

21a. ACCIDENT WAS (If either, natity medical examiner) UNDERLYING ☐ OR CONTRIBUTING ☐ CAUSE OF DEATH	21b. TIME OF INJURY HOUR A.M. P.M. Month Day Year 19	21c. HOW INJURY OCCURRED (Enter nature of injury in Part 1 or Part 2, Item 18.)

21d. INJURY OCCURRED While at work ☐ Not while at work ☐	21e. PLACE OF INJURY (AT HOME, FARM, STREET, FACTORY, OFFICE BUILDING, ETC.)	21f. LOCATION Street or R.F.D. No.	City or Town	County	State

22a. I **certify** thot (I) (this haspital) attended the deceased from 7-28, 1971, to 1-30, 1977, thot (I) (we) last saw the deceased alive on 1-28 1977, and that in (my) (aur) opinion death occurred on the date and haur and from the causes stoted obove, (I) (we) (did) (did not) view the body ofter deoth.

22b. SIGNATURE	DEGREE	ATTENDING PHYS. ☐	MED. DIRECTOR ☒	STAFF PHYS. ☐	22c. DATE SIGNED
					1/31/77

22d. PHYSICIAN'S NAME (Type)	22e. ADDRESS

23a. BURIAL, CREMATION, REMOVAL (Specify)	23b. DATE	23c. NAME OF CEMETERY OR CREMATORY	23d. LOCATION (City or Town) (County) (State)
Burial	Feb 1977	Rock Creek Cem.	Chance Som. MD

24. FUNERAL DIRECTOR	ADDRESS	25a. REC'D BY REGISTRAR	25b. REGISTRAR'S SIGNATURE
Leroy Webster	R#3 Box 354 Princess Anne, MD - Deal Island Rd.	DATE FEB 7 1977	Kirkney McCready

STATE OF MARYLAND
DEPARTMENT OF HEALTH AND MENTAL HYGIENE
CERTIFICATE OF DEATH

1 - FOR STATE REGISTRAR

REG. NO. 77-02789

DIVISION OF VITAL RECORDS, 201 W. PRESTON ST., BALTIMORE, MARYLAND 21201

TO HOSPITAL OR ATTENDING PHYSICIAN: The law requires that the death certificate be executed within 24 hours after death. Page 4 may be retained by the hospital or attending physician.

TO FUNERAL DIRECTOR: After this certificate has been signed by the attending physician and completely filled in by the funeral director, page 3 should be detached for use as the burial-transit permit. Then please remove carbon papers. Pages 1 and 2 should be filed within 72 hours after death with the State Dept. of Health and Mental Hygiene prior to burial, cremation, or removal.

IMPORTANT: If Item 21 is marked or Item 18 shows any injury, or other traumatic event, the medical examiner must be notified at once.

BP

DHMH - 1660M 1/75
(VR A 15(4))

1. DECEASED NAME (TYPE OR PRINT) FIRST / MIDDLE / LAST	JAMES N SHERRELL
2a. DATE OF DEATH MONTH DAY YEAR	JANUARY 28, 1977
2b. HOUR	2:30 PM
3. SEX	MALE
4. RACE	NEGRO
5. DATE OF BIRTH MONTH DAY YEAR	9 7 1912
6. AGE (IN YEARS LAST BIRTHDAY)	64 YRS
IF UNDER 1 YEAR MONTHS / DAYS	
IF UNDER 24 HRS HOURS / MIN.	
7a. BIRTHPLACE (STATE OR FOREIGN COUNTRY)	GEORGIA
7b. CITIZEN OF WHAT COUNTRY?	U.S.A.
8. MARRIED ☐ NEVER MARRIED ☐ WIDOWED ☒ DIVORCED ☐	
9. BALTIMORE CITY OR COUNTY OF DEATH	Wicomico MD.
10. CITY OR TOWN OF DEATH	Salisbury
11. NAME OF HOSPITAL, NURSING HOME OR OTHER INSTITUTION (IF NOT IN SUCH FACILITY, GIVE STREET ADDRESS)	Peninsula General Hospital
12a. USUAL OCCUPATION (TYPE OF WORK FOR MOST OF WORKING LIFE)	
12b. KIND OF BUSINESS OR INDUSTRY	
USUAL RESIDENCE (IF NURSING HOME OR OTHER INSTITUTION, GIVE RESIDENCE BEFORE ADMISSION) 13a. STATE	MD
13b. COUNTY	Wicomico
13c. CITY OR TOWN	Salisbury
13d. INSIDE CITY LIMITS? YES ☒ NO ☐	
13e. STREET ADDRESS	695 FITZWATER ST
14. FATHER'S NAME FIRST / MIDDLE / LAST	
15. MOTHER'S MAIDEN NAME FIRST / MIDDLE / LAST	
16a. WAS DECEASED EVER IN U.S. ARMED FORCES? (YES, NO OR UNKNOWN)	NO
(IF YES, GIVE WAR OR DATES)	
16b. SOCIAL SECURITY NO.	422-12-7382
17. INFORMANT ADDRESS	MARY ELLIS SALIS. MD

MEDICAL CERTIFICATION

18. CAUSE OF DEATH (Enter only one cause per line for (a), (b), and (c).)
PART I. DEATH WAS CAUSED BY:
IMMEDIATE CAUSE (a) Carcinoma of Trachea — APPROXIMATE INTERVAL BETWEEN ONSET AND DEATH
DUE TO, OR AS A CONSEQUENCE OF (b)
DUE TO, OR AS A CONSEQUENCE OF (c)
Conditions, if any, which gave rise to immediate cause (a), stating the underlying cause last.

1620

PART 2. OTHER SIGNIFICANT CONDITIONS CONTRIBUTING TO DEATH BUT NOT RELATED TO THE TERMINAL DISEASE OR CONDITION GIVEN IN PART 1(a)

19a. DATE OF OPERATION	1/26/77
19b. CONDITION FOR WHICH OPERATION WAS PERFORMED	Ca trachea and T-E fistula
20a. AUTOPSY? YES ☐ NO ☒	
20b. IF YES, WERE FINDINGS USED IN CERTIFYING CAUSES OF DEATH? YES ☐ NO ☐	
21a. ACCIDENT WAS UNDERLYING ☐ OR CONTRIBUTING ☐ CAUSE OF DEATH (IF EITHER, NOTIFY MEDICAL EXAMINER)	
21b. TIME OF INJURY HOUR A.M. P.M. MONTH DAY YEAR 19	
21c. HOW INJURY OCCURRED (ENTER NATURE OF INJURY IN ITEM 18, PART 1 OR PART 2)	
21d. INJURY OCCURRED WHILE AT WORK ☐ NOT WHILE AT WORK ☐	
21e. PLACE OF INJURY (AT HOME, STREET, FACTORY, OFFICE, FARM, ETC.)	
21f. LOCATION STREET / CITY OR TOWN / COUNTY / STATE	

22a. I certify that (I) (this hospital) attended the deceased from 1/22, 19 77, to 1/28, 19 77, that (I) (we) last saw the deceased alive on 1/28, 19 77, and that in (my) (our) opinion death occurred on the date and hour and from the causes stated above, (I) (we) (did) (did not) view the body after death.

22b. SIGNATURE	Michael P. Buchness
DEGREE	ATTENDING PHYSICIAN ☒ MEDICAL DIRECTOR ☐ STAFF PHYSICIAN ☐
22c. DATE SIGNED	1/28/77
22d. PHYSICIAN'S NAME (TYPE OR PRINT)	MICHAEL P. BUCHNESS
22e. ADDRESS	Medical Center West Salisbury Md 21801
23a. BURIAL, CREMATION, REMOVAL (SPECIFY)	Burial
23b. DATE	2-2-77
23c. NAME OF CEMETERY OR CREMATORY	Glen Hill Cem
23d. LOCATION CITY OR TOWN / COUNTY / STATE	Salisbury Wicomico Md
24. FUNERAL DIRECTOR NAME / ADDRESS	West Funeral Home
25a. DATE REC'D. BY REGISTRAR	FEB 7 1977
25b. REGISTRAR'S SIGNATURE	Patsy McCready

STATE OF MARYLAND
DEPARTMENT OF HEALTH AND MENTAL HYGIENE
CERTIFICATE OF DEATH

1 - FOR STATE REGISTRAR

REG. NO. 77-02790

1. DECEASED NAME (TYPE OR PRINT) FIRST: Mary	MIDDLE: A.	LAST: Simpkins	2a. DATE OF DEATH MONTH: January	DAY: 3	YEAR: 1977
			2b. HOUR: 6:40 P.M.		
3. SEX: Female	4. RACE: White	5. DATE OF BIRTH MONTH: Oct. DAY: 10, YEAR: 1905	6. AGE (IN YEARS LAST BIRTHDAY): 71 YRS.	IF UNDER 1 YEAR MONTHS:	DAYS:
			IF UNDER 24 HRS. HOURS:	MIN.	
7a. BIRTHPLACE (STATE OR FOREIGN COUNTRY): Maryland	7b. CITIZEN OF WHAT COUNTRY?: U.S.	8. MARRIED [X] NEVER MARRIED [ ] WIDOWED [ ] DIVORCED [ ]	9. BALTIMORE CITY OR COUNTY OF DEATH: Wicomico MD.		
10. CITY OR TOWN OF DEATH: Salisbury	11. NAME OF HOSPITAL, NURSING HOME OR OTHER INSTITUTION (IF NOT IN SUCH FACILITY, GIVE STREET ADDRESS): Peninsula General Hospital		12a. USUAL OCCUPATION (TYPE OF WORK FOR MOST OF WORKING LIFE): House wife	12b. KIND OF BUSINESS OR INDUSTRY	
USUAL RESIDENCE (IF NURSING HOME OR OTHER INSTITUTION, GIVE RESIDENCE BEFORE ADMISSION) 13a. STATE: Md.	13b. COUNTY: Somerset	13c. CITY OR TOWN: Princess Anne	13d. INSIDE CITY LIMITS? YES [ ] NO [X]	13e. STREET ADDRESS: Route 1	
14. FATHER'S NAME FIRST: Hayes	MIDDLE:	LAST: Foxwell	15. MOTHER'S MAIDEN NAME FIRST: Jane	MIDDLE: Murrell	LAST
16a. WAS DECEASED EVER IN U.S. ARMED FORCES? (YES, NO OR UNKNOWN): no	(IF YES, GIVE WAR OR DATES)	16b. SOCIAL SECURITY NO.: 579-09-5424	17. INFORMANT: William W. Simpkins,	ADDRESS: Route 1 Princess Anne, Md	

MEDICAL CERTIFICATION

18. CAUSE OF DEATH (Enter only one cause per line for (a), (b), and (c).)
PART I. DEATH WAS CAUSED BY:
IMMEDIATE CAUSE (a): ASCVD — APPROXIMATE INTERVAL BETWEEN ONSET AND DEATH: unknown
4124
Conditions, if any, which gave rise to immediate cause (a), stating the underlying cause last.
DUE TO, OR AS A CONSEQUENCE OF (b):
DUE TO, OR AS A CONSEQUENCE OF (c):

PART 2. OTHER SIGNIFICANT CONDITIONS CONTRIBUTING TO DEATH BUT NOT RELATED TO THE TERMINAL DISEASE OR CONDITION GIVEN IN PART 1(a): COPD

19a. DATE OF OPERATION	19b. CONDITION FOR WHICH OPERATION WAS PERFORMED	20a. AUTOPSY? YES [ ] NO [ ]	20b. IF YES, WERE FINDINGS USED IN CERTIFYING CAUSES OF DEATH? YES [ ] NO [ ]
21a. ACCIDENT WAS UNDERLYING [ ] OR CONTRIBUTING [ ] CAUSE OF DEATH (IF EITHER, NOTIFY MEDICAL EXAMINER)	21b. TIME OF INJURY HOUR A.M. P.M. MONTH DAY YEAR 19	21c. HOW INJURY OCCURRED (ENTER NATURE OF INJURY IN ITEM 18, PART 1 OR PART 2)	
21d. INJURY OCCURRED WHILE AT WORK [ ] NOT WHILE AT WORK [ ]	21e. PLACE OF INJURY (AT HOME, STREET, FACTORY, OFFICE, FARM, ETC.)	21f. LOCATION STREET / CITY OR TOWN / COUNTY / STATE	

22a. I certify that (I) (this hospital) attended the deceased from 12-28, 19 76, to 1-3, 19 77, that (I) (we) last saw the deceased alive on ____, 19____, and that in (my) (our) opinion death occurred on the date and hour and from the causes stated above. (I) (we) (did) (did not) view the body after death.

22b. SIGNATURE: William A Ellis Jr.	DEGREE: ATTENDING PHYSICIAN [X] MEDICAL DIRECTOR [ ] STAFF PHYSICIAN [ ]	22c. DATE SIGNED: 1-3-77
22d. PHYSICIAN'S NAME (TYPE OR PRINT)	22e. ADDRESS	

23a. BURIAL, CREMATION, REMOVAL (SPECIFY): Burial	23b. DATE: 1/6/77	23c. NAME OF CEMETERY OR CREMATORY: Asbury Cemetery	23d. LOCATION CITY OR TOWN / COUNTY / STATE: Route 1 Princess Anne; Somerset; Md
24. FUNERAL DIRECTOR NAME / ADDRESS: James F. Dennis Princess Anne Md	25a. DATE REC'D. BY REGISTRAR: JAN 10 1977	25b. REGISTRAR'S SIGNATURE: Patsy McCready	

IMPORTANT: If Item 21 is marked or Item 18 shows any injury, or other traumatic event, the medical examiner must be notified at once.

TO HOSPITAL OR ATTENDING PHYSICIAN: The law requires that the death certificate be executed within 24 hours after death. Pages 1 and 2 must be retained by the hospital or attending physician.

TO FUNERAL DIRECTOR: After this certificate has been signed by the attending physician and completely filled in by the funeral director, pages 1 and 2 should be detached for use as the burial-transit permit. Then please remove carbon papers. Pages 1 and 2 should be filed within 72 hours after death with the State Dept. of Health and Mental Hygiene prior to burial, cremation, or removal.

DIVISION OF VITAL RECORDS, 201 W. PRESTON ST., BALTIMORE, MARYLAND 21201

BP

DHMH - 1660M 1/75
(VR A 15 (4))

DIVISION OF VITAL RECORDS, 201 W. PRESTON ST., BALTIMORE, MARYLAND 21201

TO HOSPITAL OR ATTENDING PHYSICIAN: The law requires that the death certificate be executed within 24 hours after death. Page 4 may be retained by the hospital or attending physician.

TO FUNERAL DIRECTOR: After this certificate has been signed by the attending physician and completely filled in by the funeral director, page 3 should be detached for use as the burial-transit permit. Then please remove carbon papers. Pages 1 and 2 should be filed within 72 hours after death with the State Dept. of Health and Mental Hygiene prior to burial, cremation, or removal.

IMPORTANT: If Item 21 is marked or Item 18 shows any injury, or other traumatic event, the medical examiner must be notified at once.

BP

DHMH - 16 60M 1/75
(VR A 15 (4))

FOR 1 - STATE REGISTRAR

STATE OF MARYLAND
DEPARTMENT OF HEALTH AND MENTAL HYGIENE
CERTIFICATE OF DEATH

REG. NO. 77-02791

1. DECEASED NAME (TYPE OR PRINT) FIRST	MIDDLE	LAST	2a. DATE OF DEATH MONTH DAY YEAR	2b. HOUR	
JOHN	LORENZA	SMITH	January 20, 1977	11:45 PM	
3. SEX	4. RACE	5. DATE OF BIRTH MONTH DAY YEAR	6. AGE (IN YEARS LAST BIRTHDAY)	IF UNDER 1 YEAR MONTHS DAYS	IF UNDER 24 HRS. HOURS MIN
Male	White	Jan. 7, 1885	92 YRS		
7a. BIRTHPLACE (STATE OR FOREIGN COUNTRY)	7b. CITIZEN OF WHAT COUNTRY?	8. MARRIED ☐ NEVER MARRIED ☐ WIDOWED ☒ DIVORCED ☐	9. BALTIMORE CITY OR COUNTY OF DEATH		
Salisbury, Maryland	USA		Wicomico MD.		
10. CITY OR TOWN OF DEATH	11. NAME OF HOSPITAL, NURSING HOME OR OTHER INSTITUTION (IF NOT IN SUCH FACILITY, GIVE STREET ADDRESS)	12a. USUAL OCCUPATION (TYPE OF WORK FOR MOST OF WORKING LIFE)	12b. KIND OF BUSINESS OR INDUSTRY		
Salisbury	Peninsula General Hospital	Farmer & Dairyman			

USUAL RESIDENCE (IF NURSING HOME OR OTHER INSTITUTION, GIVE RESIDENCE BEFORE ADMISSION)

13a. STATE	13b. COUNTY	13c. CITY OR TOWN	13d. INSIDE CITY LIMITS?	13e. STREET ADDRESS
Maryland	Wicomico	Salisbury	YES ☐ NO ☒	1310 Mt. Hermon Road

14. FATHER'S NAME FIRST	MIDDLE	LAST	15. MOTHER'S MAIDEN NAME FIRST	MIDDLE	LAST
John	Lorenza	Smith	Fanny		Parsons

16a. WAS DECEASED EVER IN U.S. ARMED FORCES? (YES, NO OR UNKNOWN)	(IF YES, GIVE WAR OR DATES)	16b. SOCIAL SECURITY NO.	17. INFORMANT (daughter) ADDRESS 1308 Mt. Hermon Rd.
No		215-38-1033	Mrs. Mae S. Lank, Salisbury, Maryland

MEDICAL CERTIFICATION

18. CAUSE OF DEATH (Enter only one cause per line for (a), (b), and (c).)

PART 1. DEATH WAS CAUSED BY:

		APPROXIMATE INTERVAL BETWEEN ONSET AND DEATH
486X	IMMEDIATE CAUSE (a) Aspiration Pneumonia	
	DUE TO, OR AS A CONSEQUENCE OF (b)	
Conditions, if any, which gave rise to immediate cause (a), stating the underlying cause last	DUE TO, OR AS A CONSEQUENCE OF (c)	

PART 2. OTHER SIGNIFICANT CONDITIONS CONTRIBUTING TO DEATH BUT NOT RELATED TO THE TERMINAL DISEASE OR CONDITION GIVEN IN PART 1(a): Cerebral Arteriosclerosis with Transient Ischemic Attacks

19a. DATE OF OPERATION	19b. CONDITION FOR WHICH OPERATION WAS PERFORMED	20a. AUTOPSY? YES ☐ NO ☐	20b. IF YES, WERE FINDINGS USED IN CERTIFYING CAUSES OF DEATH? YES ☐ NO ☐

21a. ACCIDENT WAS UNDERLYING ☐ OR CONTRIBUTING ☐ CAUSE OF DEATH (IF EITHER, NOTIFY MEDICAL EXAMINER)	21b. TIME OF INJURY HOUR A.M. P.M. MONTH DAY YEAR 19	21c. HOW INJURY OCCURRED (ENTER NATURE OF INJURY IN ITEM 18, PART 1 OR PART 2)

21d. INJURY OCCURRED WHILE AT WORK ☐ NOT WHILE AT WORK ☐	21e. PLACE OF INJURY (AT HOME, STREET, FACTORY, OFFICE, FARM, ETC.)	21f. LOCATION STREET	CITY OR TOWN	COUNTY	STATE

22a. I certify that (I) (~~this hospital~~) attended the deceased from JAN 17, 19 77, to JAN 20, 19 77, that (I) (~~saw~~) last saw the deceased alive on JAN 20, 19 77, and that in (my) (~~his~~) opinion death occurred on the date and hour and from the causes stated above, (I) (~~saw~~) (did) (~~did not~~) view the body after death.

22b. SIGNATURE	DEGREE		22c. DATE SIGNED
Thomas C Hill Jr	M.D.	ATTENDING PHYSICIAN ☒ MEDICAL DIRECTOR ☐ STAFF PHYSICIAN ☐	1-20-77

22d. PHYSICIAN'S NAME (TYPE OR PRINT)	22e. ADDRESS
THOMAS C. HILL JR MD	Pine Bluff Road, SALISBURY, Md.

23a. BURIAL, CREMATION, REMOVAL (SPECIFY)	23b. DATE	23c. NAME OF CEMETERY OR CREMATORY	23d. LOCATION CITY OR TOWN	COUNTY	STATE
Burial	1/24/77	Parsons Cemetery	Salisbury,	Wicomico,	Maryland

24. FUNERAL DIRECTOR NAME ADDRESS	25a. DATE REC'D. BY REGISTRAR	25b. REGISTRAR'S SIGNATURE
HOLLOWAY FUNERAL HOME, Salisbury, Maryland	JAN 24 1977	Tiffany McCready

STATE OF MARYLAND
DEPARTMENT OF HEALTH AND MENTAL HYGIENE
CERTIFICATE OF DEATH

1 - FOR STATE REGISTRAR

REG. NO. 77-02792

1. DECEASED NAME (TYPE OR PRINT) FIRST: Thomas	MIDDLE: O.	LAST: Stevenson	2a. DATE OF DEATH MONTH DAY YEAR: January 25, 1977	2b. HOUR: 8:40 P M	
3. SEX: Male	4. RACE: Caucasian	5. DATE OF BIRTH MONTH DAY YEAR: July 14, 1899	6. AGE (IN YEARS LAST BIRTHDAY): 77 YRS.	IF UNDER 1 YEAR: MONTHS / DAYS	IF UNDER 24 HRS: HOURS / MIN.
7a. BIRTHPLACE (STATE OR FOREIGN COUNTRY): Maryland	7b. CITIZEN OF WHAT COUNTRY?: U.S.A.	8. MARRIED ☐ NEVER MARRIED ☒ WIDOWED ☐ DIVORCED ☐	9. BALTIMORE CITY OR COUNTY OF DEATH: Wicomico MD.		
10. CITY OR TOWN OF DEATH: Salisbury	11. NAME OF HOSPITAL, NURSING HOME OR OTHER INSTITUTION (IF NOT IN SUCH FACILITY, GIVE STREET ADDRESS): Deer's Head Center	12a. USUAL OCCUPATION (TYPE OF WORK FOR MOST OF WORKING LIFE): Farmer	12b. KIND OF BUSINESS OR INDUSTRY		
USUAL RESIDENCE (IF NURSING HOME OR OTHER INSTITUTION, GIVE RESIDENCE BEFORE ADMISSION) 13a. STATE: Maryland	13b. COUNTY: Talbot	13c. CITY OR TOWN: Oxford	13d. INSIDE CITY LIMITS? YES ☐ NO ☒	13e. STREET ADDRESS: Sailor's Retreat, Oxford	
14. FATHER'S NAME FIRST: Harry W.	MIDDLE:	LAST: Stevenson	15. MOTHER'S MAIDEN NAME FIRST: Nellie	MIDDLE: R.	LAST: Ozman
16a. WAS DECEASED EVER IN U.S. ARMED FORCES? (YES, NO OR UNKNOWN): No	(IF YES, GIVE WAR OR DATES)	16b. SOCIAL SECURITY NO.: 216-16-7963	17. INFORMANT ADDRESS: Mrs. Iola Semanick Oxford, Md.		

MEDICAL CERTIFICATION

18. CAUSE OF DEATH (Enter only one cause per line for (a), (b), and (c).)
PART I. DEATH WAS CAUSED BY:
IMMEDIATE CAUSE (a): Ca of prostate gland c metastasis — APPROXIMATE INTERVAL BETWEEN ONSET AND DEATH: 4y
DUE TO, OR AS A CONSEQUENCE OF (b):
DUE TO, OR AS A CONSEQUENCE OF (c):
Conditions, if any, which gave rise to immediate cause (a), stating the underlying cause last.

185 X

PART 2. OTHER SIGNIFICANT CONDITIONS CONTRIBUTING TO DEATH BUT NOT RELATED TO THE TERMINAL DISEASE OR CONDITION GIVEN IN PART 1(a): Pulmonary emphysema A.S. - cardiovasc. disease

19a. DATE OF OPERATION	19b. CONDITION FOR WHICH OPERATION WAS PERFORMED	20a. AUTOPSY? YES ☐ NO ☒	20b. IF YES, WERE FINDINGS USED IN CERTIFYING CAUSES OF DEATH? YES ☐ NO ☐
21a. ACCIDENT WAS UNDERLYING ☐ OR CONTRIBUTING ☐ CAUSE OF DEATH (IF EITHER, NOTIFY MEDICAL EXAMINER)	21b. TIME OF INJURY HOUR A.M. P.M. MONTH DAY YEAR 19	21c. HOW INJURY OCCURRED (ENTER NATURE OF INJURY IN ITEM 18, PART 1 OR PART 2)	
21d. INJURY OCCURRED WHILE AT WORK ☐ NOT WHILE AT WORK ☐	21e. PLACE OF INJURY (AT HOME, STREET, FACTORY, OFFICE, FARM, ETC.)	21f. LOCATION STREET / CITY OR TOWN / COUNTY / STATE	

22a. I certify that (I) (this hospital) attended the deceased from _____, 19____, to _____, 19____, that (I) (we) last saw the deceased alive on _____, 19____, and that in (my) (our) opinion death occurred on the date and hour and from the causes stated above. (I) (we) (did) (did not) view the body after death.

22b. SIGNATURE: L. Maldve,	DEGREE: M	ATTENDING PHYSICIAN ☐ MEDICAL DIRECTOR ☒ STAFF PHYSICIAN ☐	22c. DATE SIGNED
22d. PHYSICIAN'S NAME (TYPE OR PRINT): Leonid V. Maldve, M.D.	22e. ADDRESS: Deer's Head Center, Salisbury, Md. 21801		

23a. BURIAL, CREMATION, REMOVAL (SPECIFY): Burial	23b. DATE: 1-28-77	23c. NAME OF CEMETERY OR CREMATORY: Oxford Cemetery	23d. LOCATION CITY OR TOWN: Oxford	COUNTY: Talbot / STATE: Maryland
24. FUNERAL DIRECTOR NAME / ADDRESS: Newnam Funeral Home Easton, Maryland	25a. DATE REC'D. BY REGISTRAR: JAN 28 1977	25b. REGISTRAR'S SIGNATURE: Tiffany McCready		

TO HOSPITAL OR ATTENDING PHYSICIAN: The law requires that the death certificate be executed within 24 hours after death. Page 4 may be retained by the hospital or attending physician.

TO FUNERAL DIRECTOR: After this certificate has been signed by the attending physician and completely filled in by the funeral director, page 3 should be detached for use as the burial-transit permit. Then please remove carbon papers. Pages 1 and 2 should be filed within 72 hours after death with the State Dept. of Health and Mental Hygiene prior to burial, cremation, or removal.

IMPORTANT: If item 21 is marked or item 18 shows any injury, or other traumatic event, the medical examiner must be notified at once.

DIVISION OF VITAL RECORDS, 301 W. PRESTON ST., BALTIMORE, MARYLAND 21201

BP

DHMH - 16 25M
(VR A 15 (4)) 9/74

STATE OF MARYLAND
DEPARTMENT OF HEALTH AND MENTAL HYGIENE
CERTIFICATE OF DEATH

1 - FOR STATE REGISTRAR

77-02793
REG. NO.

1. DECEASED NAME (TYPE OR PRINT): Walter (FIRST) Thomas (MIDDLE) STEWART (LAST)

2a. DATE OF DEATH: JANUARY 25 1977 (MONTH DAY YEAR)

2b. HOUR: 11:30 A M

3. SEX: Male

4. RACE: AA Black

5. DATE OF BIRTH: 12 19 1891 (MONTH DAY YEAR)

6. AGE (IN YEARS LAST BIRTHDAY): 85 YRS. (IF UNDER 1 YEAR: MONTHS, DAYS; IF UNDER 24 HRS: HOURS, MIN.)

7a. BIRTHPLACE (STATE OR FOREIGN COUNTRY): Md.

7b. CITIZEN OF WHAT COUNTRY?: USA

8. MARRIED ☑ NEVER MARRIED ☐ WIDOWED ☐ DIVORCED ☐

9. BALTIMORE CITY OR COUNTY OF DEATH: Wicomico MD.

10. CITY OR TOWN OF DEATH: Salisbury

11. NAME OF HOSPITAL, NURSING HOME OR OTHER INSTITUTION (IF NOT IN SUCH FACILITY, GIVE STREET ADDRESS): Peninsula General Hospital

12a. USUAL OCCUPATION (TYPE OF WORK FOR MOST OF WORKING LIFE): Laborer

12b. KIND OF BUSINESS OR INDUSTRY:

USUAL RESIDENCE (IF NURSING HOME OR OTHER INSTITUTION, GIVE RESIDENCE BEFORE ADMISSION)

13a. STATE: Md.

13b. COUNTY: Somerset

13c. CITY OR TOWN: Pr. Anne

13d. INSIDE CITY LIMITS? YES ☐ NO ☑

13e. STREET ADDRESS: Rt 2 Box 69C

14. FATHER'S NAME (FIRST MIDDLE LAST): William J. Stewart

15. MOTHER'S MAIDEN NAME (FIRST MIDDLE LAST): Clara Milbourne

16a. WAS DECEASED EVER IN U.S. ARMED FORCES? (YES, NO OR UNKNOWN): No (IF YES, GIVE WAR OR DATES)

16b. SOCIAL SECURITY NO.: 212-16-1780

17. INFORMANT (ADDRESS): William Stewart (Son) Rt 2, Box 75, Pr. Anne, Md

MEDICAL CERTIFICATION

18. CAUSE OF DEATH (Enter only one cause per line for (a), (b), and (c).)
PART I. DEATH WAS CAUSED BY:
IMMEDIATE CAUSE (a): ASCVD
4122
Conditions, if any, which gave rise to immediate cause (a), stating the underlying cause last.
DUE TO, OR AS A CONSEQUENCE OF (b):
DUE TO, OR AS A CONSEQUENCE OF (c):
APPROXIMATE INTERVAL BETWEEN ONSET AND DEATH: unknown

PART 2. OTHER SIGNIFICANT CONDITIONS CONTRIBUTING TO DEATH BUT NOT RELATED TO THE TERMINAL DISEASE OR CONDITION GIVEN IN PART 1(a): Hypertension

19a. DATE OF OPERATION:

19b. CONDITION FOR WHICH OPERATION WAS PERFORMED:

20a. AUTOPSY? YES ☐ NO ☐

20b. IF YES, WERE FINDINGS USED IN CERTIFYING CAUSES OF DEATH? YES ☐ NO ☐

21a. ACCIDENT WAS UNDERLYING ☐ OR CONTRIBUTING ☐ CAUSE OF DEATH (IF EITHER, NOTIFY MEDICAL EXAMINER)

21b. TIME OF INJURY HOUR A.M. P.M. MONTH DAY YEAR 19

21c. HOW INJURY OCCURRED (ENTER NATURE OF INJURY IN ITEM 18, PART 1 OR PART 2)

21d. INJURY OCCURRED WHILE AT WORK ☐ NOT WHILE AT WORK ☐

21e. PLACE OF INJURY (AT HOME, STREET, FACTORY, OFFICE, FARM, ETC.)

21f. LOCATION STREET CITY OR TOWN COUNTY STATE

22a. I certify that (I) (this hospital) attended the deceased from 1-17 19 77 to 1-25 19 77, that (I) (we) last saw the deceased alive on 1-25 19 77, and that in (my) (our) opinion death occurred on the date and hour and from the causes stated above, (I) (we) (did) (did not) view the body after death.

22b. SIGNATURE: William R Ellis DEGREE: ATTENDING PHYSICIAN ☑ MEDICAL DIRECTOR ☐ STAFF PHYSICIAN ☐

22c. DATE SIGNED: 1-25-77

22d. PHYSICIAN'S NAME (TYPE OR PRINT): Wilbur R. Ellis

22e. ADDRESS: Kay Drive Salisbury, Maryland

23a. BURIAL, CREMATION, REMOVAL (SPECIFY): Burial

23b. DATE: 1-29-77

23c. NAME OF CEMETERY OR CREMATORY: St. Marks

23d. LOCATION CITY OR TOWN: Oakville COUNTY: S STATE: Md.

24. FUNERAL DIRECTOR NAME AND ADDRESS: Wm. H. James III 258 Church St Pr. Anne, Md

25a. DATE REC'D. BY REGISTRAR: JAN 31 1977

25b. REGISTRAR'S SIGNATURE: Tiffany McCready

DIVISION OF VITAL RECORDS, 201 W. PRESTON ST., BALTIMORE, MARYLAND 21201

TO HOSPITAL OR ATTENDING PHYSICIAN: The law requires that the death certificate be executed within 24 hours after death. Page 4 may be retained by the hospital or attending physician.

TO FUNERAL DIRECTOR: After this certificate has been signed by the attending physician and completely filled in by the funeral director, page 3 should be detached for use as the burial transit permit. Then please remove carbon papers. Pages 1 and 2 should be filed within 72 hours after death with the State Dept. of Health and Mental Hygiene prior to burial, cremation, or removal.

IMPORTANT: If Item 21 is marked or Item 18 shows any injury, or other traumatic event, the medical examiner must be notified at once.

BP BP

DHMH - 1660M 1/75
(VR A 15 (4))

STATE OF MARYLAND
DEPARTMENT OF HEALTH AND MENTAL HYGIENE
CERTIFICATE OF DEATH

1 - FOR STATE REGISTRAR

REG. NO 77-02794

DIVISION OF VITAL RECORDS, 201 W. PRESTON ST., BALTIMORE, MARYLAND 21201

TO HOSPITAL OR ATTENDING PHYSICIAN: The law requires that the death certificate be executed within 24 hours after death. Page 4 may be retained by the hospital or attending physician.

TO FUNERAL DIRECTOR: After this certificate has been signed by the attending physician and completely filled in by the funeral director, page 3 should be detached for use as the burial-transit permit. Then please remove carbonpapers. Pages 1 and 2 should be filed within 72 hours after death with the State Dept. of Health and Mental Hygiene prior to burial, cremation, or removal.

IMPORTANT: If Item 21 is marked or Item 18 shows any injury, or other traumatic event, the medical examiner must be notified at once.

1. DECEASED NAME (TYPE OR PRINT) FIRST: PAUL	MIDDLE: W.	LAST: Taylor	2a. DATE OF DEATH MONTH: January DAY: 31 YEAR: 1977
2b. HOUR: 8:40 M			
3. SEX: M	4. RACE: W	5. DATE OF BIRTH MONTH: Nov. DAY: 8 YEAR: 1896	6. AGE (IN YEARS LAST BIRTHDAY): 80 YRS. IF UNDER 1 YEAR MONTHS: DAYS: IF UNDER 24 HRS. HOURS: MIN:
7a. BIRTHPLACE (STATE OR FOREIGN COUNTRY): ~~MD~~ VA.	7b. CITIZEN OF WHAT COUNTRY?: U.S.A.	8. MARRIED ☐ NEVER MARRIED ☒ WIDOWED ☐ DIVORCED ☐	9. BALTIMORE CITY OR COUNTY OF DEATH: Wicomico MD.
10. CITY OR TOWN OF DEATH: Salisbury	11. NAME OF HOSPITAL, NURSING HOME OR OTHER INSTITUTION (IF NOT IN SUCH FACILITY, GIVE STREET ADDRESS): Peninsula General Hospital	12a. USUAL OCCUPATION (TYPE OF WORK FOR MOST OF WORKING LIFE): WATERMAN	12b. KIND OF BUSINESS OR INDUSTRY: —

USUAL RESIDENCE (IF NURSING HOME OR OTHER INSTITUTION, GIVE RESIDENCE BEFORE ADMISSION)

13a. STATE	13b. COUNTY	13c. CITY OR TOWN	13d. INSIDE CITY LIMITS?	13e. STREET ADDRESS
MD	WORCESTER	OCEAN CITY	YES ☐ NO ☒	Rt. 1 West Ocean City

14. FATHER'S NAME FIRST	MIDDLE	LAST	15. MOTHER'S MAIDEN NAME FIRST	MIDDLE	LAST
JAMES		TAYLOR	LILLIE		NELSON

16a. WAS DECEASED EVER IN U.S. ARMED FORCES? (YES, NO OR UNKNOWN)	(IF YES, GIVE WAR OR DATES)	16b. SOCIAL SECURITY NO.	17. INFORMANT	ADDRESS
YES	WWII	213-03-5439	ELLODIE SKIPPER	OCEAN CITY, MD

MEDICAL CERTIFICATION

18. CAUSE OF DEATH (Enter only one cause per line for (a), (b), and (c).)

PART I. DEATH WAS CAUSED BY:

IMMEDIATE CAUSE (a): Arteriosclerosis with anemia

4122

Conditions, if any, which gave rise to immediate cause (a), stating the underlying cause last

DUE TO, OR AS A CONSEQUENCE OF (b): Hypertensive & arteriosclerotic Cardiovascular Renal.

DUE TO, OR AS A CONSEQUENCE OF (c):

APPROXIMATE INTERVAL BETWEEN ONSET AND DEATH:

PART 2. OTHER SIGNIFICANT CONDITIONS CONTRIBUTING TO DEATH BUT NOT RELATED TO THE TERMINAL DISEASE OR CONDITION GIVEN IN PART 1(a):

Left ventricular failure - anemia.

19a. DATE OF OPERATION	19b. CONDITION FOR WHICH OPERATION WAS PERFORMED	20a. AUTOPSY?	20b. IF YES, WERE FINDINGS USED IN CERTIFYING CAUSES OF DEATH?
		YES ☐ NO ☒	YES ☐ NO ☐

21a. ACCIDENT WAS UNDERLYING ☐ OR CONTRIBUTING ☐ CAUSE OF DEATH (IF EITHER, NOTIFY MEDICAL EXAMINER)	21b. TIME OF INJURY HOUR A.M. P.M. MONTH DAY YEAR 19	21c. HOW INJURY OCCURRED (ENTER NATURE OF INJURY IN ITEM 18, PART 1 OR PART 2)
21d. INJURY OCCURRED WHILE AT WORK ☐ NOT WHILE AT WORK ☐	21e. PLACE OF INJURY (AT HOME, STREET, FACTORY, OFFICE, FARM, ETC.)	21f. LOCATION STREET / CITY OR TOWN / COUNTY / STATE

22a. I certify that (I) (~~this hospital~~) attended the deceased from 1-24-, 19 77, to 1-31, 19 77, that (I) (~~we~~) last saw the deceased alive on 1-30-77 19 ____, and that in (~~my~~) (our) opinion death occurred on the date and hour and from the causes stated above, (I) (~~we~~) (did) (~~did not~~) view the body after death.

22b. SIGNATURE	DEGREE	ATTENDING PHYSICIAN ☐ MEDICAL DIRECTOR ☒ STAFF PHYSICIAN ☐	22c. DATE SIGNED
James K. Clifford	M.D.		1-31-77

22d. PHYSICIAN'S NAME (TYPE OR PRINT)	22e. ADDRESS
JAMES K. CLIFFORD	MEDICAL CENTER SALISBURY, MD

23a. BURIAL, ~~CREMATION, REMOVAL~~ (SPECIFY)	23b. DATE	23c. NAME OF CEMETERY OR CREMATORY	23d. LOCATION CITY OR TOWN / COUNTY / STATE
BURIAL	2/2/77	EVERGREEN	BERLIN WORCESTER MD

24. FUNERAL DIRECTOR NAME	ADDRESS	25a. DATE REC'D. BY REGISTRAR	25b. REGISTRAR'S SIGNATURE
J.R. BUNBAGE Jr.	BERLIN, MD 21811	FEB 4 1977	Tiffany McCready

BP

DHMH - 1660M 1/75
(VR A 15 (4))

STATE OF MARYLAND
DEPARTMENT OF HEALTH AND MENTAL HYGIENE
CERTIFICATE OF DEATH

1 - FOR STATE REGISTRAR

REG. NO. 77-02795

1. DECEASED NAME (TYPE OR PRINT) FIRST: LENORA; MIDDLE: JONES; LAST: TOWNSEND			2a. DATE OF DEATH MONTH DAY YEAR: January 19, 1977
2b. HOUR: 1:30A M			
3. SEX: Female	4. RACE: White	5. DATE OF BIRTH MONTH DAY YEAR: Sept. 3, 1903	6. AGE (IN YEARS LAST BIRTHDAY): 73 YRS; IF UNDER 1 YEAR: MONTHS, DAYS; IF UNDER 24 HRS.: HOURS, MIN.
7a. BIRTHPLACE (STATE OR FOREIGN COUNTRY): Maryland	7b. CITIZEN OF WHAT COUNTRY?: USA	8. MARRIED ☐ NEVER MARRIED ☐ WIDOWED ☒ DIVORCED ☐	9. BALTIMORE CITY OR COUNTY OF DEATH: WICOMICO MD.
10. CITY OR TOWN OF DEATH: Salisbury	11. NAME OF HOSPITAL, NURSING HOME OR OTHER INSTITUTION (IF NOT IN SUCH FACILITY, GIVE STREET ADDRESS): Harmeson's Care Home		12a. USUAL OCCUPATION (TYPE OF WORK FOR MOST OF WORKING LIFE): Housewife; 12b. KIND OF BUSINESS OR INDUSTRY: ----

USUAL RESIDENCE (IF NURSING HOME OR OTHER INSTITUTION, GIVE RESIDENCE BEFORE ADMISSION)

13a. STATE	13b. COUNTY	13c. CITY OR TOWN	13d. INSIDE CITY LIMITS?	13e. STREET ADDRESS
Maryland	Wicomico	Salisbury	YES ☐ NO ☒	Riverside Drive

14. FATHER'S NAME FIRST / MIDDLE / LAST	15. MOTHER'S MAIDEN NAME FIRST / MIDDLE / LAST
Levin L. Jones	Lillie B. Williams

16a. WAS DECEASED EVER IN U.S. ARMED FORCES? (YES, NO OR UNKNOWN)	IF YES, GIVE WAR OR DATES	16b. SOCIAL SECURITY NO.	17. INFORMANT (brother) ADDRESS
No		212-03-4358	Mr. Albert Jones, Salisbury, Maryland

MEDICAL CERTIFICATION

18. CAUSE OF DEATH (Enter only one cause per line for (a), (b), and (c).)
PART 1. DEATH WAS CAUSED BY:
IMMEDIATE CAUSE (a) Cardiovascular Renal Disease
404X
Conditions, if any, which gave rise to immediate cause (a), stating the underlying cause last.
DUE TO, OR AS A CONSEQUENCE OF (b) Generalized arteriosclerosis
DUE TO, OR AS A CONSEQUENCE OF (c)
APPROXIMATE INTERVAL BETWEEN ONSET AND DEATH

PART 2. OTHER SIGNIFICANT CONDITIONS CONTRIBUTING TO DEATH BUT NOT RELATED TO THE TERMINAL DISEASE OR CONDITION GIVEN IN PART 1(a): Generalized Arteriosclerosis

19a. DATE OF OPERATION	19b. CONDITION FOR WHICH OPERATION WAS PERFORMED	20a. AUTOPSY? YES ☐ NO ☐	20b. IF YES, WERE FINDINGS USED IN CERTIFYING CAUSES OF DEATH? YES ☐ NO ☐
X			

21a. ACCIDENT WAS UNDERLYING ☐ OR CONTRIBUTING ☐ CAUSE OF DEATH (IF EITHER, NOTIFY MEDICAL EXAMINER)	21b. TIME OF INJURY HOUR A.M. P.M. MONTH DAY YEAR 19	21c. HOW INJURY OCCURRED (ENTER NATURE OF INJURY IN ITEM 18, PART 1 OR PART 2)
X		

21d. INJURY OCCURRED WHILE AT WORK ☐ NOT WHILE AT WORK ☐	21e. PLACE OF INJURY (AT HOME, STREET, FACTORY, OFFICE, FARM, ETC.)	21f. LOCATION STREET / CITY OR TOWN / COUNTY / STATE

22a. I certify that (I) (this hospital) attended the deceased from ____, 19 75, to Jan 19, 19 77, that (I) (we) last saw the deceased alive on 7-9, 19 75, and that in (my) (our) opinion death occurred on the date and hour and from the causes stated above, (I) (we) (did) (did not) view the body after death.

22b. SIGNATURE	DEGREE	22c. DATE SIGNED
Philip A. Insley	ATTENDING PHYSICIAN ☒ MEDICAL DIRECTOR ☐ STAFF PHYSICIAN ☐	1/21/77

22d. PHYSICIAN'S NAME (TYPE OR PRINT)	22e. ADDRESS
Philip A. Insley, Sr., M.D.	Salisbury, Maryland

23a. BURIAL, CREMATION, REMOVAL (SPECIFY)	23b. DATE	23c. NAME OF CEMETERY OR CREMATORY	23d. LOCATION CITY OR TOWN / COUNTY / STATE
Burial	1/21/77	Shad Point Cemetery	R.D. Salisbury, Wic., Maryland

24. FUNERAL DIRECTOR NAME / ADDRESS	25a. DATE RECEIVED BY REGISTRAR	25b. SIGNATURE OF REGISTRAR
HOLLOWAY FUNERAL HOME, Salisbury, Maryland	JAN 24 1977	

IMPORTANT: If item 21 is marked or item 18 shows any injury, or other traumatic event, the medical examiner must be notified at once.

TO HOSPITAL OR ATTENDING PHYSICIAN: The law requires that the death certificate be executed within 24 hours after death. Page 4 may be retained by the hospital or attending physician.

TO FUNERAL DIRECTOR: After this certificate has been signed by the attending physician and completely filled in by the funeral director, page 3 should be detached for use as the burial-transit permit. Then please remove carbon papers. Pages 1 and 2 should be filed within 72 hours of death with the State Dept. of Health and Mental Hygiene prior to burial, cremation, or removal.

DIVISION OF VITAL RECORDS, 201 W. PRESTON ST., BALTIMORE, MARYLAND 21201

BP

DHMH - 16 50M 1/76
(VR A 15 (4))

STATE OF MARYLAND
DEPARTMENT OF HEALTH AND MENTAL HYGIENE
CERTIFICATE OF DEATH

1 - FOR STATE REGISTRAR

REG. NO. 77-02796

DIVISION OF VITAL RECORDS, 201 W. PRESTON ST., BALTIMORE, MARYLAND 21201

TO HOSPITAL OR ATTENDING PHYSICIAN: The law requires that the death certificate be executed within 24 hours after death. Page 4 may be retained by the hospital or attending physician.

TO FUNERAL DIRECTOR: After this certificate has been signed by the attending physician and completely filled in by the funeral director, page 3 should be detached for use as the burial-transit permit. Then please remove carbon papers. Pages 1 and 2 should be filed within 72 hours after death with the State Dept. of Health and Mental Hygiene prior to burial, cremation, or removal.

IMPORTANT: If Item 21 is marked or Item 18 shows any injury, or other traumatic event, the medical examiner must be notified at once.

BP

DHMH - 1650M 1/76 (VR A 15 (4))

1. DECEASED NAME (TYPE OR PRINT) FIRST / MIDDLE / LAST	Dora ISENE TRADER
2a. DATE OF DEATH MONTH DAY YEAR	January 23, 1977
2b. HOUR	4:20 pm
3. SEX	Female
4. RACE	AA
5. DATE OF BIRTH MONTH DAY YEAR	3 9 1911
6. AGE (IN YEARS LAST BIRTHDAY)	66 YRS.
IF UNDER 1 YEAR: MONTHS / DAYS	
IF UNDER 24 HRS.: HOURS / MIN.	
7a. BIRTHPLACE (STATE OR FOREIGN COUNTRY)	Delaware
7b. CITIZEN OF WHAT COUNTRY?	U.S.A.
8. MARRIED ☑ NEVER MARRIED ☐ WIDOWED ☐ DIVORCED ☐	
9. BALTIMORE CITY OR COUNTY OF DEATH	Wicomico MD.
10. CITY OR TOWN OF DEATH	Salisbury
11. NAME OF HOSPITAL, NURSING HOME OR OTHER INSTITUTION (IF NOT IN SUCH FACILITY, GIVE STREET ADDRESS)	Deer's Head Center
12a. USUAL OCCUPATION (TYPE OF WORK FOR MOST OF WORKING LIFE)	housewife
12b. KIND OF BUSINESS OR INDUSTRY	
USUAL RESIDENCE (IF NURSING HOME OR OTHER INSTITUTION, GIVE RESIDENCE BEFORE ADMISSION) 13a. STATE	MD
13b. COUNTY	Wicomico
13c. CITY OR TOWN	Salisbury
13d. INSIDE CITY LIMITS? YES ☐ NO ☑	
13e. STREET ADDRESS	708 Olivia St
14. FATHER'S NAME FIRST / MIDDLE / LAST	George Graves
15. MOTHER'S MAIDEN NAME FIRST / MIDDLE / LAST	Martha Richards
16a. WAS DECEASED EVER IN U.S. ARMED FORCES? (YES, NO OR UNKNOWN)	No
(IF YES, GIVE WAR OR DATES)	No
16b. SOCIAL SECURITY NO	216-14-9924
17. INFORMANT ADDRESS	Clifford Trader, Salis.

MEDICAL CERTIFICATION

18. CAUSE OF DEATH (Enter only one cause per line for (a), (b), and (c).)
PART I. DEATH WAS CAUSED BY:

		APPROXIMATE INTERVAL BETWEEN ONSET AND DEATH
IMMEDIATE CAUSE (a)	Cerebrovascular accident	yrs.
DUE TO, OR AS A CONSEQUENCE OF (b)		
DUE TO, OR AS A CONSEQUENCE OF (c)		

Conditions, if any, which gave rise to immediate cause (a), stating the underlying cause last.

4124

PART 2. OTHER SIGNIFICANT CONDITIONS CONTRIBUTING TO DEATH BUT NOT RELATED TO THE TERMINAL DISEASE OR CONDITION GIVEN IN PART 1(a)

Old CVA

19a. DATE OF OPERATION	19b. CONDITION FOR WHICH OPERATION WAS PERFORMED	20a. AUTOPSY? YES ☐ NO ☒	20b. IF YES, WERE FINDINGS USED IN CERTIFYING CAUSES OF DEATH? YES ☐ NO ☐

21a. ACCIDENT WAS UNDERLYING ☐ OR CONTRIBUTING ☐ CAUSE OF DEATH (IF EITHER, NOTIFY MEDICAL EXAMINER)	21b. TIME OF INJURY HOUR A.M. P.M. MONTH DAY YEAR 19	21c. HOW INJURY OCCURRED (ENTER NATURE OF INJURY IN ITEM 18, PART 1 OR PART 2)	
21d. INJURY OCCURRED WHILE AT WORK ☐ NOT WHILE AT WORK ☐	21e. PLACE OF INJURY (AT HOME, STREET, FACTORY, OFFICE, FARM, ETC.)	21f. LOCATION STREET / CITY OR TOWN / COUNTY / STATE	

22a. I certify that (I) (this hospital) attended the deceased from _____, 19____, to _____, 19____, that (I) (we) last saw the deceased alive on _____, 19____, and that in (my) (our) opinion death occurred on the date and hour and from the causes stated above, (I) (we) (did) (did not) view the body after death.

22b. SIGNATURE DEGREE	Edward Ritchings, M.D. ATTENDING PHYSICIAN ☐ MEDICAL DIRECTOR ☐ STAFF PHYSICIAN ☒	22c. DATE SIGNED 1/28/77
22d. PHYSICIAN'S NAME (TYPE OR PRINT)	Ritchings, Edward P., M.D.	22e. ADDRESS Deer's Head Center, Salisbury, Md. 21801

23a. BURIAL, CREMATION, REMOVAL (SPECIFY)	23b. DATE	23c. NAME OF CEMETERY OR CREMATORY	23d. LOCATION CITY OR TOWN	COUNTY	STATE
Burial	1-29-77	Wesley Cemetery	Clarkeville	Sussex	Del.

24. FUNERAL DIRECTOR NAME / ADDRESS	West Funeral Home Salis. Md.	25a. DATE REC'D. BY REGISTRAR JAN 27 1977	25b. REGISTRAR'S SIGNATURE Tiffany McCready

Items 18,22a Film 505 3/4/77 mh

FOR 1- STATE REGISTRAR

STATE OF MARYLAND
DEPARTMENT OF HEALTH AND MENTAL HYGIENE
MEDICAL EXAMINER'S CERTIFICATE OF DEATH

REG. NO. 77-02797

1. DECEASED NAME (TYPE OR PRINT) FIRST	MIDDLE	LAST	2a. DATE OF DEATH KNOWN ☒ ESTIMATED ☐ MONTH	DAY	YEAR	2b. HOUR
DAVID	L.	TULL	1-16-		1977	M

3. SEX	4. RACE	5. DATE OF BIRTH MONTH	DAY	YEAR	6. AGE (IN YEARS LAST BIRTHDAY)	IF UNDER 1 YR. MONTHS	DAYS	IF UNDER 24 HRS. HOURS	MIN.	2c. DATE PRONOUNCED DEAD MONTH	DAY	YEAR	2d. HOUR
male	negro	Jan.	25,	1926	50 YRS.					1-16-		1977	8:37p

7a. BIRTHPLACE (STATE OR FOREIGN COUNTRY)	7b. CITIZEN OF WHAT COUNTRY?	8. MARRIED ☒ NEVER MARRIED ☐ WIDOWED ☐ DIVORCED ☐	9. BALTIMORE CITY OR COUNTY OF DEATH
Maryland	U.S.A.		Wicomico County MD.

10. CITY OR TOWN OF DEATH	11. NAME OF HOSPITAL, NURSING HOME, OR OTHER INSTITUTION (IF NOT IN SUCH FACILITY, GIVE STREET ADDRESS)	12a. USUAL OCCUPATION (TYPE OF WORK FOR MOST OF WORKING LIFE)	12b. KIND OF BUSINESS OR INDUSTRY
Salisbury	Peninsula General Hospital	Garage	Parts Dept.

USUAL RESIDENCE (IF IN NURSING HOME OR OTHER INSTITUTION, GIVE RESIDENCE BEFORE ADMISSION)

13a. STATE	13b. COUNTY	13c. CITY OR TOWN	13d. INSIDE CITY LIMITS?	13e. STREET ADDRESS
Maryland	Wicomico	Pocomoke	YES ☐ NO ☒	Rt. 2, Box 129

14. FATHER'S NAME FIRST	MIDDLE	LAST	15. MOTHER'S MAIDEN NAME FIRST	MIDDLE	LAST
John	William	Tull	Lucille	Winslow	

16a. WAS DECEASED EVER IN U.S. ARMED FORCES? (YES, NO, OR UNKNOWN)	(IF YES, GIVE WAR OR DATES)	16b. SOCIAL SECURITY NO.	17. INFORMANT	ADDRESS
no		218 16 7751	Gwendolyn Tull	Rt2 Box.129 - Pocomoke, Maryland

MEDICAL CERTIFICATION

18. CAUSE OF DEATH (Enter only one cause per line for (a), (b), and (c).)

PART I DEATH WAS CAUSED BY:

IMMEDIATE CAUSE (a) Undetermined

Conditions, if any, which gave rise to immediate cause (a) stating the underlying cause last.

DUE TO, OR AS A CONSEQUENCE OF (b)

DUE TO, OR AS A CONSEQUENCE OF (c)

APPROXIMATE INTERVAL BETWEEN ONSET AND DEATH

PART 2 OTHER SIGNIFICANT CONDITIONS CONTRIBUTING TO DEATH BUT NOT RELATED TO THE TERMINAL DISEASE OR CONDITION GIVEN IN PART 1 (a).

19a. DATE OF OPERATION	19b. CONDITION FOR WHICH OPERATION WAS PERFORMED?	20. AUTOPSY?
		YES ☒ NO ☐

21a. EXTERNAL CAUSE WAS UNDERLYING ☐ OR CONTRIBUTING ☐ CAUSE OF DEATH	21b. TIME OF INJURY HOUR A.M. P.M. MONTH DAY YEAR 19	21c. HOW INJURY OCCURRED (ENTER NATURE OF INJURY IN ITEM 18 PART 1 OR PART 2)
21d. INJURY OCCURRED WHILE AT WORK ☐ NOT WHILE AT WORK ☐	21e. PLACE OF INJURY (AT HOME, STREET, FACTORY, FARM, ETC.)	21f. LOCATION STREET CITY OR TOWN COUNTY STATE

22a. I certify that I took charge of the remains described above, held an Autopsy ☒, Inspection ☐, Inquiry ☐, and in my opinion death resulted from: Natural causes ☒, Accident ☐, Suicide ☐, Homicide ☐, Undetermined manner ☐,

ACTUAL SIGNATURE H. R. Rubin M.D. TITLE (SPECIFY) Assistant MEDICAL EXAMINER DATE SIGNED 1-17-77

EXAMINER'S NAME (TYPE OR PRINT) H. Robert Rubin, M.D. ADDRESS

23a. BURIAL, CREMATION, REMOVAL (SPECIFY)	23b. DATE	23c. NAME OF CEMETERY OR CREMATORY	23d. LOCATION CITY OR TOWN COUNTY STATE
Burial	1-22-77	Johnson Neck	Pocomoke-Worcester-Md.

24. FUNERAL DIRECTOR NAME Samuel Savage ADDRESS New Church, Va.

25a. DATE RECEIVED BY REGISTRAR JAN 24 1977 25b. REGISTRAR'S SIGNATURE Mary McCready

TO MEDICAL EXAMINER: THIS CERTIFICATE SHOULD BE EXECUTED WITHIN 24 HOURS AFTER DEATH. IF ANY DELAY IS EXPECTED, PLEASE EXECUTE THE CERTIFICATE, WRITING THE WORD "PENDING" IN PENCIL IN ITEM 18. GIVE PAGES 1, 2, AND 3 TO THE FUNERAL DIRECTOR. PAGE 4 SHOULD BE FORWARDED TO THE CHIEF MEDICAL EXAMINER ALONG WITH FORM PM 3. RETAIN PAGE 5 FOR YOUR FILES.

TO FUNERAL DIRECTOR: PAGE 3 SHOULD BE USED AS A BURIAL-TRANSIT PERMIT. PAGES 1 AND 2 SHOULD BE FILED, WITHIN 72 HOURS AFTER DEATH, WITH THE STATE DEPARTMENT OF HEALTH AND MENTAL HYGIENE, DIVISION OF VITAL RECORDS, 301 W. PRESTON STREET, BALTIMORE, MARYLAND, 21201 PRIOR TO BURIAL, CREMATION, OR REMOVAL.

DIVISION OF VITAL RECORDS, 301 W. PRESTON ST., BALTIMORE, MD. 21201

BP

DHMH - 17
(VR A15 ME (5))
15M 7/76

STATE OF MARYLAND
DEPARTMENT OF HEALTH AND MENTAL HYGIENE
CERTIFICATE OF DEATH

1 - FOR STATE REGISTRAR

REG. NO. 77-02798

DIVISION OF VITAL RECORDS, 201 W. PRESTON ST., BALTIMORE, MARYLAND 21201

TO HOSPITAL OR ATTENDING PHYSICIAN: The law requires that the death certificate be executed within 24 hours after death. Page 4 may be retained by the hospital or attending physician.

TO FUNERAL DIRECTOR: After this certificate has been signed by the attending physician and completely filled in by the funeral director, page 3 should be detached for use as the burial-transit permit. Then please remove carbon papers. Pages 1 and 2 should be filed within 72 hours after death with the State Dept. of Health and Mental Hygiene prior to burial, cremation, or removal.

IMPORTANT: If Item 21 is marked or Item 18 shows any injury, or other traumatic event, the medical examiner must be notified at once.

1. DECEASED NAME (TYPE OR PRINT)	FIRST: Henry	MIDDLE: NMI	LAST: Volkanand	2a. DATE OF DEATH: MONTH Jan. DAY 24 YEAR 1977	2b. HOUR 8:00 A M
3. SEX: MALE	4. RACE: WHITE	5. DATE OF BIRTH: MONTH 9 DAY 20 YEAR 04	6. AGE (IN YEARS LAST BIRTHDAY): 72 YRS.	IF UNDER 1 YEAR: MONTHS / DAYS	IF UNDER 24 HRS.: HOURS / MIN.
7a. BIRTHPLACE (STATE OR FOREIGN COUNTRY): GERMANY	7b. CITIZEN OF WHAT COUNTRY?: USA	8. MARRIED ☐ NEVER MARRIED ☒ WIDOWED ☐ DIVORCED ☐	9. BALTIMORE CITY OR COUNTY OF DEATH: Wicomico MD.		
10. CITY OR TOWN OF DEATH: SALISBURY	11. NAME OF HOSPITAL, NURSING HOME OR OTHER INSTITUTION (IF NOT IN SUCH FACILITY, GIVE STREET ADDRESS): DEERS HEAD CENTER	12a. USUAL OCCUPATION (TYPE OF WORK FOR MOST OF WORKING LIFE): BUTCHER	12b. KIND OF BUSINESS OR INDUSTRY: FOOD		
USUAL RESIDENCE (IF NURSING HOME OR OTHER INSTITUTION, GIVE RESIDENCE BEFORE ADMISSION) 13a. STATE: MD	13b. COUNTY: WOR	13c. CITY OR TOWN: BERLIN	13d. INSIDE CITY LIMITS? YES ☐ NO ☒	13e. STREET ADDRESS: SALT HARBOR	
14. FATHER'S NAME FIRST: CARL	MIDDLE: VOLKENAND	LAST	15. MOTHER'S MAIDEN NAME FIRST: KATARINA	MIDDLE: SCHWEINSBERG	LAST
16a. WAS DECEASED EVER IN U.S. ARMED FORCES? (YES, NO OR UNKNOWN): NO	(IF YES, GIVE WAR OR DATES)	16b. SOCIAL SECURITY NO.: 219-22-9089	17. INFORMANT: SIMEON BELL	ADDRESS: PASADENA, MD.	

MEDICAL CERTIFICATION

18. CAUSE OF DEATH. Enter only one cause per line for (a), (b), and (c).
PART I. DEATH WAS CAUSED BY:
IMMEDIATE CAUSE (a): Arteriosclerotic cardiovascular disease — APPROXIMATE INTERVAL BETWEEN ONSET AND DEATH: Years
4124
Conditions, if any, which gave rise to immediate cause (a), stating the underlying cause last.
DUE TO, OR AS A CONSEQUENCE OF (b):
DUE TO, OR AS A CONSEQUENCE OF (c):

PART 2. OTHER SIGNIFICANT CONDITIONS CONTRIBUTING TO DEATH BUT NOT RELATED TO THE TERMINAL DISEASE OR CONDITION GIVEN IN PART 1(a).

19a. DATE OF OPERATION	19b. CONDITION FOR WHICH OPERATION WAS PERFORMED	20a. AUTOPSY? YES ☐ NO ☐	20b. IF YES, WERE FINDINGS USED IN CERTIFYING CAUSES OF DEATH? YES ☐ NO ☐
21a. ACCIDENT WAS UNDERLYING ☐ OR CONTRIBUTING ☐ CAUSE OF DEATH (IF EITHER, NOTIFY MEDICAL EXAMINER)	21b. TIME OF INJURY HOUR A.M. P.M. MONTH DAY YEAR 19	21c. HOW INJURY OCCURRED (ENTER NATURE OF INJURY IN ITEM 18, PART 1 OR PART 2)	
21d. INJURY OCCURRED WHILE AT WORK ☐ NOT WHILE AT WORK ☐	21e. PLACE OF INJURY (AT HOME, STREET, FACTORY, OFFICE, FARM, ETC.)	21f. LOCATION STREET / CITY OR TOWN / COUNTY / STATE	

22a. I certify that ☒ (this hospital) attended the deceased from 8-20, 19 76, to Jan. 24, 19 77, that ☒ (we) last saw the deceased alive on Jan. 24, 19 77, and that in (my) ☒ (our) opinion death occurred on the date and hour and from the causes stated above. ☒ (we) (did) ~~did not~~ view the body after death.

22b. SIGNATURE: In Ja Joe — DEGREE: ATTENDING PHYSICIAN ☐ MEDICAL DIRECTOR ☒ STAFF PHYSICIAN ☐ — 22c. DATE SIGNED: 1-24-77

22d. PHYSICIAN'S NAME (TYPE OR PRINT): In Ja Joe, M.D.

22e. ADDRESS: Deer's Head Center, Salisbury, MD 21801

23a. BURIAL, CREMATION, REMOVAL (SPECIFY): BURIAL	23b. DATE: 1-27-77	23c. NAME OF CEMETERY OR CREMATORY: LORRAINE PARK	23d. LOCATION CITY OR TOWN: BALTO. CO. / COUNTY / STATE: MD.	
24. FUNERAL DIRECTOR NAME: ULRICH FUNERAL HOME	ADDRESS: BERLIN MD.	25a. DATE REC'D. BY REGISTRAR: JAN 28 1977	25b. REGISTRAR'S SIGNATURE: Tiffany McCready	

DHMH - 16 60M 1/75
(VR A 15 (4))

STATE OF MARYLAND
DEPARTMENT OF HEALTH AND MENTAL HYGIENE
MEDICAL EXAMINER'S CERTIFICATE OF DEATH

1- FOR STATE REGISTRAR

77-02799 REG. NO.

1. DECEASED NAME (TYPE OR PRINT) FIRST	MIDDLE	LAST	2a. DATE OF DEATH KNOWN ☒ ESTIMATED ☐ MONTH	DAY	YEAR	2b. HOUR
RALPH	SLEMMONS	WARD	1	24	77	11:20 P M

3. SEX	4. RACE	5. DATE OF BIRTH MONTH	DAY	YEAR	6. AGE (IN YEARS LAST BIRTHDAY)	IF UNDER 1 YR. MONTHS	DAYS	IF UNDER 24 HRS. HOURS	MIN.	2c. DATE PRONOUNCED DEAD MONTH	DAY	YEAR	2d. HOUR
Male	White	Feb.	28,	1905	71 YRS.					January	24,	1977	11 M

7a. BIRTHPLACE (STATE OR FOREIGN COUNTRY)	7b. CITIZEN OF WHAT COUNTRY?	8. MARRIED ☒ NEVER MARRIED ☐ WIDOWED ☐ DIVORCED ☐	9. BALTIMORE CITY OR COUNTY OF DEATH
Maryland	USA		WICOMICO MD.

10. CITY OR TOWN OF DEATH	11. NAME OF HOSPITAL, NURSING HOME, OR OTHER INSTITUTION (IF NOT IN SUCH FACILITY, GIVE STREET ADDRESS)	12a. USUAL OCCUPATION (TYPE OF WORK FOR MOST OF WORKING LIFE)	12b. KIND OF BUSINESS OR INDUSTRY
Salisbury	Rt. 3, Ward Road	Timberman	Timber

USUAL RESIDENCE (IF IN NURSING HOME OR OTHER INSTITUTION, GIVE RESIDENCE BEFORE ADMISSION)

13a. STATE	13b. COUNTY	13c. CITY OR TOWN	13d. INSIDE CITY LIMITS?	13e. STREET ADDRESS
Maryland	Wicomico	Salisbury	YES ☐ NO ☒	Rt. 3, Ward Road

14. FATHER'S NAME FIRST	MIDDLE	LAST	15. MOTHER'S MAIDEN NAME FIRST	MIDDLE	LAST
Marion	Slemmons	Ward	Laura	Ann	Matthews

16a. WAS DECEASED EVER IN U.S. ARMED FORCES? (YES, NO, OR UNKNOWN)	(IF YES, GIVE WAR OR DATES)	16b. SOCIAL SECURITY NO.	17. INFORMANT ADDRESS
No		220-09-1984	Mrs. Hazel E. Ward (wife) same as 13

MEDICAL CERTIFICATION

18. CAUSE OF DEATH (Enter only one cause per line for (a), (b), and (c).)
PART I DEATH WAS CAUSED BY:

		APPROXIMATE INTERVAL BETWEEN ONSET AND DEATH
IMMEDIATE CAUSE (a)	Coronary Occlusion	sudden
DUE TO, OR AS A CONSEQUENCE OF (b)	ASCVD	years
DUE TO, OR AS A CONSEQUENCE OF (c)	Diabetes Mellitus	years

Conditions, if any, which gave rise to immediate cause (a) stating the underlying cause last.

PART 2 OTHER SIGNIFICANT CONDITIONS CONTRIBUTING TO DEATH BUT NOT RELATED TO THE TERMINAL DISEASE OR CONDITION GIVEN IN PART I (a).

19a. DATE OF OPERATION	19b. CONDITION FOR WHICH OPERATION WAS PERFORMED?	20. AUTOPSY?
		YES ☐ NO ☒

21a. EXTERNAL CAUSE WAS UNDERLYING ☐ OR CONTRIBUTING ☐ CAUSE OF DEATH	21b. TIME OF INJURY HOUR A.M. P.M. MONTH DAY YEAR 19	21c. HOW INJURY OCCURRED (ENTER NATURE OF INJURY IN ITEM 18 PART 1 OR PART 2)
21d. INJURY OCCURRED WHILE AT WORK ☐ NOT WHILE AT WORK ☐	21e. PLACE OF INJURY (AT HOME, STREET, FACTORY, FARM, ETC.)	21f. LOCATION STREET / CITY OR TOWN / COUNTY / STATE

22a. I certify that I took charge of the remains described above, held an Autopsy ☐, Inspection ☒, Inquiry ☒, and in my opinion death resulted from: Natural causes ☒, Accident ☐, Suicide ☐, Homicide ☐, Undetermined manner ☐.

ACTUAL SIGNATURE [signature] M.D. TITLE (SPECIFY) Deputy MEDICAL EXAMINER DATE SIGNED 1/28/77

EXAMINER'S NAME (TYPE OR PRINT) Earl L. Royer, M.D. ADDRESS 409 Camden Ave., Salisbury, Md.

23a. BURIAL, CREMATION, REMOVAL (SPECIFY)	23b. DATE	23c. NAME OF CEMETERY OR CREMATORY	23d. LOCATION CITY OR TOWN / COUNTY / STATE
Burial	1/27/77	Ward Family Cemetery	R.D., Salisbury, Wic., Maryland

24. FUNERAL DIRECTOR NAME / ADDRESS	25a. DATE REC'D. BY REGISTRAR	25b. REGISTRAR'S SIGNATURE
HOLLOWAY FUNERAL HOME, Salisbury, Maryland	FEB 1 1977	Audrey McCready

TO MEDICAL EXAMINER: THIS CERTIFICATE SHOULD BE EXECUTED WITHIN 24 HOURS AFTER DEATH. IF ANY DELAY IS NECESSARY, PLEASE EXECUTE THE CERTIFICATE, WRITING THE WORD "PENDING" IN PENCIL IN ITEM 18. GIVE PAGES 1, 2, AND 3 TO THE FUNERAL DIRECTOR. PAGE 4 SHOULD BE FORWARDED TO THE CHIEF MEDICAL EXAMINER ALONG WITH FORM PM 3. RETAIN PAGE 5 FOR YOUR FILES.
TO FUNERAL DIRECTOR: PAGE 3 SHOULD BE USED AS A BURIAL-TRANSIT PERMIT. PAGES 1 AND 2 SHOULD BE FILED, WITHIN 72 HOURS AFTER DEATH, WITH THE STATE DEPARTMENT OF HEALTH AND MENTAL HYGIENE, DIVISION OF VITAL RECORDS, 301 W. PRESTON STREET, BALTIMORE, MARYLAND, 21201 PRIOR TO BURIAL, CREMATION, OR REMOVAL.

DIVISION OF VITAL RECORDS, 301 W. PRESTON ST., BALTIMORE, MD. 21201

BP

DHMH - 17
(VR A15 ME (5))
30M 7/73

STATE OF MARYLAND
DEPARTMENT OF HEALTH AND MENTAL HYGIENE
CERTIFICATE OF DEATH

1 - FOR STATE REGISTRAR

REG. NO. 77-02800

1. DECEASED NAME (TYPE OR PRINT) FIRST / MIDDLE / LAST: Carlton / Cleveland / WHITE				2a. DATE OF DEATH MONTH DAY YEAR: January 26, 1977	2b. HOUR: 4:15 P M
3. SEX: Male	4. RACE: White	5. DATE OF BIRTH MONTH DAY YEAR: June 23, 1916		6. AGE (IN YEARS LAST BIRTHDAY): 60 YRS.	IF UNDER 1 YEAR: MONTHS / DAYS; IF UNDER 24 HRS.: HOURS / MIN
7a. BIRTHPLACE (STATE OR FOREIGN COUNTRY): Bacon, Delaware	7b. CITIZEN OF WHAT COUNTRY?: USA	8. MARRIED [X] NEVER MARRIED [ ] WIDOWED [ ] DIVORCED [ ]		9. BALTIMORE CITY OR COUNTY OF DEATH: Wicomico MD.	
10. CITY OR TOWN OF DEATH: Salisbury	11. NAME OF HOSPITAL, NURSING HOME OR OTHER INSTITUTION (IF NOT IN SUCH FACILITY, GIVE STREET ADDRESS): Deer's Head Center			12a. USUAL OCCUPATION (TYPE OF WORK FOR MOST OF WORKING LIFE): Employee	12b. KIND OF BUSINESS OR INDUSTRY: Pump Mfg. Co.
USUAL RESIDENCE (IF NURSING HOME OR OTHER INSTITUTION, GIVE RESIDENCE BEFORE ADMISSION) 13a. STATE: Maryland	13b. COUNTY: Wicomico	13c. CITY OR TOWN: Salisbury	13d. INSIDE CITY LIMITS? YES [X] NO [ ]	13e. STREET ADDRESS: 903 Vincent Street	
14. FATHER'S NAME FIRST / MIDDLE / LAST: Charles / L. / White			15. MOTHER'S MAIDEN NAME FIRST / MIDDLE / LAST: Annie / Kenny		
16a. WAS DECEASED EVER IN U.S. ARMED FORCES? (YES, NO OR UNKNOWN): No	(IF YES, GIVE WAR OR DATES)	16b. SOCIAL SECURITY NO.: 214-10-8316	17. INFORMANT / ADDRESS: Mrs. Grace U. White (Wife) same as 13		

MEDICAL CERTIFICATION

18. CAUSE OF DEATH (Enter only one cause per line for (a), (b), and (c).)
PART I. DEATH WAS CAUSED BY:
IMMEDIATE CAUSE (a): Carcinoma of Pancreas with Liver metastasis
DUE TO, OR AS A CONSEQUENCE OF (b):
DUE TO, OR AS A CONSEQUENCE OF (c):
Conditions, if any, which gave rise to immediate cause (a), stating the underlying cause last.
APPROXIMATE INTERVAL BETWEEN ONSET AND DEATH:

PART 2. OTHER SIGNIFICANT CONDITIONS CONTRIBUTING TO DEATH BUT NOT RELATED TO THE TERMINAL DISEASE OR CONDITION GIVEN IN PART 1(a).

19a. DATE OF OPERATION	19b. CONDITION FOR WHICH OPERATION WAS PERFORMED	20a. AUTOPSY? YES [ ] NO [X]	20b. IF YES, WERE FINDINGS USED IN CERTIFYING CAUSES OF DEATH? YES [ ] NO [ ]
21a. ACCIDENT WAS UNDERLYING [ ] OR CONTRIBUTING [ ] CAUSE OF DEATH (IF EITHER, NOTIFY MEDICAL EXAMINER)	21b. TIME OF INJURY HOUR A.M. P.M. MONTH DAY YEAR 19	21c. HOW INJURY OCCURRED (ENTER NATURE OF INJURY IN ITEM 18, PART 1 OR PART 2)	
21d. INJURY OCCURRED WHILE AT WORK [ ] NOT WHILE AT WORK [ ]	21e. PLACE OF INJURY (AT HOME, STREET, FACTORY, OFFICE, FARM, ETC.)	21f. LOCATION STREET / CITY OR TOWN / COUNTY / STATE	

22a. I certify that (I) (this hospital) attended the deceased from _____, 19____, to _____, 19____, that (I) (we) last saw the deceased alive on _____, 19____, and that in (my) (our) opinion death occurred on the date and hour and from the causes stated above. (I) (we) (did) (did not) view the body after death.

22b. SIGNATURE: M. Shrestha	DEGREE: ATTENDING PHYSICIAN [ ] MEDICAL DIRECTOR [ ] STAFF PHYSICIAN [ ]	22c. DATE SIGNED: 1/26/77
22d. PHYSICIAN'S NAME (TYPE OR PRINT): Maheswari Shrestha, M.D.	22e. ADDRESS: Deer's Head Center, Salisbury, Md. 21801	

23a. BURIAL, CREMATION, REMOVAL (SPECIFY): Burial	23b. DATE: 1/29/77	23c. NAME OF CEMETERY OR CREMATORY: Wicomico Memorial Park	23d. LOCATION CITY OR TOWN / COUNTY / STATE: Salisbury, Wicomico, Maryland
24. FUNERAL DIRECTOR NAME / ADDRESS: HOLLOWAY FUNERAL HOME, Salisbury, Maryland		25a. DATE REC'D. BY REGISTRAR: FEB 1 1977	25b. REGISTRAR'S SIGNATURE: Kathryn McCready

IMPORTANT: If Item 21 is marked or Item 18 shows any injury, or other traumatic event, the medical examiner must be notified at once.

TO FUNERAL DIRECTOR: After this certificate has been signed by the attending physician and completely filled in by the funeral director, page 3 should be detached for use as the burial-transit permit. Then please remove carbon papers. Pages 1 and 2 should be filed within 72 hours of death with the State Dept. of Health and Mental Hygiene prior to burial, cremation, or removal.

TO HOSPITAL OR ATTENDING PHYSICIAN: The law requires that the death certificate be executed within 24 hours after death. Page 4 may be retained by the hospital or attending physician.

DIVISION OF VITAL RECORDS, 201 W. PRESTON ST., BALTIMORE, MARYLAND 21201

DHMH - 1660M 1/75
(VR A 15 (4))

Jeveland-

Male White June 23, 1916 60

Bacon, Delaware USA

Employee Penn Mfg. Co.

Maryland Wicomico Salisbury 903 Vincent Street

Charles L. White Annie Kenny

No 214-10-8316 Mrs. Grace U. White (Wife) same as 13

Burial 1/29/77 Wicomico Memorial Park Salisbury, Wicomico, Maryland

HOLLOWAY FUNERAL HOME, Salisbury, Maryland

Items 18a. & 22a.
1- FOR STATE REGISTRAR Film #503 1-26-77 S

STATE OF MARYLAND
DEPARTMENT OF HEALTH AND MENTAL HYGIENE
MEDICAL EXAMINER'S CERTIFICATE OF DEATH

REG. NO. 77-02801

1. DECEASED NAME (TYPE OR PRINT): FIRST DORSEY MIDDLE WADSWORTH LAST WHITE

2a. DATE OF DEATH: KNOWN ☐ ESTIMATED ☒ MONTH 1 DAY 9 YEAR 77 — 2b. HOUR 1 A M

3. SEX: Male — 4. RACE: AA — 5. DATE OF BIRTH: MONTH 8 DAY 26 YEAR 17 — 6. AGE (IN YEARS LAST BIRTHDAY): 59 YRS. — IF UNDER 1 YR. MONTHS DAYS — IF UNDER 24 HRS. HOURS MIN

2c. DATE PRONOUNCED DEAD: MONTH 1 DAY 9 YEAR 77 — 2d. HOUR 12:10 P M

7a. BIRTHPLACE (STATE OR FOREIGN COUNTRY): Columbia N.C. — 7b. CITIZEN OF WHAT COUNTRY? USA — 8. MARRIED ☒ NEVER MARRIED ☐ WIDOWED ☐ DIVORCED ☐ — 9. BALTIMORE CITY OR COUNTY OF DEATH: Wicomico MD.

10. CITY OR TOWN OF DEATH: Salisbury — 11. NAME OF HOSPITAL, NURSING HOME, OR OTHER INSTITUTION (IF NOT IN SUCH FACILITY, GIVE STREET ADDRESS): 108 Lake St. — 12a. USUAL OCCUPATION (TYPE OF WORK FOR MOST OF WORKING LIFE): Laborer — 12b. KIND OF BUSINESS OR INDUSTRY: Plumber

USUAL RESIDENCE (IF IN NURSING HOME OR OTHER INSTITUTION, GIVE RESIDENCE BEFORE ADMISSION)

13a. STATE: Md. — 13b. COUNTY: Wicomico — 13c. CITY OR TOWN: Salisbury — 13d. INSIDE CITY LIMITS? YES ☐ NO ☐ — 13e. STREET ADDRESS: 106 Lake St.

14. FATHER'S NAME: FIRST Noah MIDDLE W. LAST White — 15. MOTHER'S MAIDEN NAME: FIRST Maussia MIDDLE LAST Bryant

16a. WAS DECEASED EVER IN U.S. ARMED FORCES? (YES, NO, OR UNKNOWN) (IF YES, GIVE WAR OR DATES): 1 — 16b. SOCIAL SECURITY NO.: 245-16-5359 — 17. INFORMANT: Ossie A. White — ADDRESS: 30 West 111th St. New York, N.Y.

MEDICAL CERTIFICATION

18. CAUSE OF DEATH (Enter only one cause per line for (a), (b), and (c).)
PART I DEATH WAS CAUSED BY:
3032 IMMEDIATE CAUSE (a) Epilepsy — APPROXIMATE INTERVAL BETWEEN ONSET AND DEATH: years
Conditions, if any, which gave rise to immediate cause (a) stating the underlying cause last.
DUE TO, OR AS A CONSEQUENCE OF (b) Cronic Alcoholism — years
DUE TO, OR AS A CONSEQUENCE OF (c)

PART 2 OTHER SIGNIFICANT CONDITIONS CONTRIBUTING TO DEATH BUT NOT RELATED TO THE TERMINAL DISEASE OR CONDITION GIVEN IN PART 1 (a).

19a. DATE OF OPERATION — 19b. CONDITION FOR WHICH OPERATION WAS PERFORMED? — 20. AUTOPSY? YES ☐ NO ☒

21a. EXTERNAL CAUSE WAS UNDERLYING ☐ OR CONTRIBUTING ☐ CAUSE OF DEATH — 21b. TIME OF INJURY HOUR A.M. P.M. MONTH DAY YEAR 19 — 21c. HOW INJURY OCCURRED (ENTER NATURE OF INJURY IN ITEM 18 PART 1 OR PART 2)

21d. INJURY OCCURRED WHILE AT WORK ☐ NOT WHILE AT WORK ☐ — 21e. PLACE OF INJURY (AT HOME, STREET, FACTORY, FARM, ETC.) — 21f. LOCATION STREET CITY OR TOWN COUNTY STATE

22a. I certify that I took charge of the remains described above, held on Autopsy ☐, Inspection ☒, Inquiry ☒, and in my opinion death resulted from: Natural causes ☒, Accident ☐, Suicide ☐, Homicide ☐, Undetermined manner ☐.

ACTUAL SIGNATURE [signature] — TITLE (SPECIFY) M.D. Deputy MEDICAL EXAMINER — DATE SIGNED 1-10-77

EXAMINER'S NAME (TYPE OR PRINT) Earl L. Royer, M.D. — ADDRESS 409 Camden Ave., Salisbury, Md.

23a. BURIAL, CREMATION, REMOVAL (SPECIFY) Burial — 23b. DATE 1-15-77 — 23c. NAME OF CEMETERY OR CREMATORY Methodist Cem. — 23d. LOCATION CITY OR TOWN Columbia COUNTY Surry STATE N.C.

24. FUNERAL DIRECTOR NAME ADDRESS Jolley Funeral Home, Salisbury, Md. — 25a. DATE REC'D. BY REGISTRAR JAN 17 1977 — 25b. REGISTRAR'S SIGNATURE [signature]

TO MEDICAL EXAMINER: THIS CERTIFICATE SHOULD BE EXECUTED WITHIN 24 HOURS AFTER DEATH. IF ANY DELAY IS NECESSARY, PLEASE EXECUTE THE CERTIFICATE, WRITING THE WORD "PENDING" IN PENCIL IN ITEM 18. GIVE PAGES 1, 2, AND 3 TO THE FUNERAL DIRECTOR. PAGE 4 SHOULD BE FORWARDED TO THE CHIEF MEDICAL EXAMINER ALONG WITH FORM PM 3. RETAIN PAGE 5 FOR YOUR RECORDS.
TO FUNERAL DIRECTOR: PAGE 3 SHOULD BE USED AS A BURIAL-TRANSIT PERMIT. PAGES 1 AND 2 SHOULD BE FILED, WITHIN 72 HOURS AFTER DEATH, WITH THE STATE DEPARTMENT OF HEALTH AND MENTAL HYGIENE, DIVISION OF VITAL RECORDS, 301 W. PRESTON STREET, BALTIMORE, MARYLAND, 21201 PRIOR TO BURIAL, CREMATION, OR REMOVAL.

DIVISION OF VITAL RECORDS, 301 W. PRESTON ST., BALTIMORE, MD. 21201

DHMH-17 20M 1/73
(VR A15 ME (5))

MARYLAND STATE DEPARTMENT OF HEALTH
DIVISION OF VITAL RECORDS, 301 W. PRESTON STREET, BALTIMORE, MARYLAND 21201

CERTIFICATE OF DEATH

77-02802

1

1. DECEASED-NAME (Type or print) First	Middle	Last	2a. DATE OF DEATH Month Day Year	2b. HOUR
Mary	B.	Wilkinson	1 24 77	M

3. SEX	4. RACE	5. DATE OF BIRTH	6. AGE (In years last birthday)	IF UNDER 1 YEAR MONTHS / DAYS	IF UNDER 24 HRS. HOURS / MIN.
Female	White	2-16-93	83 YRS.		

7a. BIRTHPLACE (State or foreign country)	7b. CITIZEN OF WHAT COUNTRY?	8. MARRIED ☐ NEVER MARRIED ☐ WIDOWED ☒ DIVORCED ☐	9. COUNTY OF DEATH
DEL.	USA		WICOMICO Md.

10. CITY OR TOWN OF DEATH	11. NAME OF HOSPITAL OR INSTITUTION (If not in hospital give street address)	12a. USUAL OCCUPATION (Kind of work done during most of working life, even if retired.)	12b. KIND OF BUSINESS OR INDUSTRY
SALISBURY	SALIS. NURSING HOME	AT HOME	

13a. USUAL RESIDENCE (Where deceased lived, if institution: Residence before admission) STATE	13b. COUNTY	13c. CITY OR TOWN	13d. INSIDE CITY LIMITS?	13e. STREET AND NUMBER
MD	WIC	SHARPTOWN	YES ☒ NO ☐	MAIN ST.

14. FATHER'S NAME First	Middle	Last	15. MOTHER'S MAIDEN NAME First	Middle	Last
JOSEPH	T.	BAILEY	LETETIA	HOWARD	

16a. WAS DECEASED EVER IN U.S. ARMED FORCES? (Yes, no, or unknown)	16b. SOCIAL SECURITY NO. (If yes give war or dates of service)	17. INFORMANT	Address
NO	214-10-9661	J.A. ISEAR	SALISBURY, MD.

MEDICAL CERTIFICATION

18. **CAUSE OF DEATH** (Enter only one cause per line for (a), (b), and (c).)

PART I. DEATH WAS CAUSED BY:

IMMEDIATE CAUSE (a) Fatty Syndrome — APPROXIMATE INTERVAL BETWEEN ONSET AND DEATH: Yr.

DUE TO, OR AS A CONSEQUENCE OF

Conditions, if any, which gave rise to immediate cause (a), stating the underlying cause last. 7121

(b)

DUE TO, OR AS A CONSEQUENCE OF

(c)

PART 2. OTHER SIGNIFICANT CONDITIONS CONTRIBUTING TO DEATH BUT NOT RELATED TO THE TERMINAL DISEASE OR CONDITION GIVEN IN PART 1(a)

19a. DATE OF OPERATION	19b. CONDITION FOR WHICH OPERATION WAS PERFORMED	20a. AUTOPSY? YES ☐ NO ☐	20b. IF YES, WERE FINDINGS CONSIDERED IN CERTIFYING CAUSES OF DEATH?

21a. ACCIDENT WAS UNDERLYING ☐ OR CONTRIBUTING ☐ CAUSE OF DEATH (If either, notify medical examiner)	21b. TIME OF INJURY HOUR A.M. P.M. Month Day Year 19	21c. HOW INJURY OCCURRED (Enter nature of injury in Part 1 or Part 2, Item 18.)

21d. INJURY OCCURRED While at work ☐ Not while at work ☐	21e. PLACE OF INJURY (AT HOME, FARM, STREET, FACTORY, OFFICE BUILDING, ETC.)	21f. LOCATION Street or R.F.D. No.	City or Town	County	State

22a. I certify that (I) (~~this hospital~~) attended the deceased from 11/27/76 19 to 1/24, 1977, that (I) (we) last saw the deceased alive on 1/24/77 19, and that in (my) (our) opinion death occurred on the date and hour and from the causes stated above, (I) (we) (~~did~~ did not) view the body after death.

22b. SIGNATURE, DEGREE: Julian Lemley, MD — ATTENDING PHYS. ☒ MED. DIRECTOR ☐ STAFF PHYS. ☐ — 22c. DATE SIGNED: 1/24/77

22d. PHYSICIAN'S NAME (Type) — 22e. ADDRESS

23a. BURIAL, CREMATION, REMOVAL (Specify)	23b. DATE	23c. NAME OF CEMETERY OR CREMATORY	23d. LOCATION (City or Town) (County) (State)
BURIAL	1-26-77	TAYLOR'S CEM.	SHARPTOWN, MD

24. FUNERAL DIRECTOR	ADDRESS	25a. REC'D BY REGISTRAR DATE	25b. REGISTRAR'S SIGNATURE
ULLRICH FUNERAL HOME	SHARPTOWN MD	JAN 28 1977	Tiffany McCready

TO HOSPITAL OR ATTENDING PHYSICIAN: The law requires that the death certificate be executed within 24 hours after death. Page 4 may be retained by the hospital or attending physician.

TO FUNERAL DIRECTOR: After this certificate has been signed by the attending physician and completely filled in by the funeral director, page 3 should be detached for use as the burial-transit permit. Then please remove carbon papers (Pages 1 and 2 should be filed with the State Dept. of Health prior to burial, cremation, or removal, and in any event, within 72 hours after death.

VR A15 (4)
25m-1/70

STATE OF MARYLAND
DEPARTMENT OF HEALTH AND MENTAL HYGIENE
MEDICAL EXAMINER'S CERTIFICATE OF DEATH

1- FOR STATE REGISTRAR

REG. NO. 77-02803

1. DECEASED NAME (TYPE OR PRINT): FIRST MARY MIDDLE ANNE LAST WILLIAMS

2a. DATE OF DEATH: KNOWN [X] ESTIMATED [ ] MONTH 1 DAY 23 YEAR 77

2b. HOUR 10:50 P M

3. SEX: Female

4. RACE: AA

5. DATE OF BIRTH: MONTH 1 DAY 25 YEAR 11

6. AGE (IN YEARS LAST BIRTHDAY): 65 YRS. IF UNDER 1 YR. MONTHS DAYS IF UNDER 24 HRS. HOURS MIN.

2c. DATE PRONOUNCED DEAD: MONTH 1 DAY 23 YEAR 77

2d. HOUR 11 M

7a. BIRTHPLACE (STATE OR FOREIGN COUNTRY): Delmar Md.

7b. CITIZEN OF WHAT COUNTRY? USA

8. MARRIED [X] NEVER MARRIED [ ] WIDOWED [ ] DIVORCED [ ]

9. BALTIMORE CITY OR COUNTY OF DEATH: Wicomico MD.

10. CITY OR TOWN OF DEATH: Salisbury

11. NAME OF HOSPITAL, NURSING HOME, OR OTHER INSTITUTION (IF NOT IN SUCH FACILITY, GIVE STREET ADDRESS): DOA Peninsula General

12a. USUAL OCCUPATION (TYPE OF WORK FOR MOST OF WORKING LIFE): Cook

12b. KIND OF BUSINESS OR INDUSTRY: Retired

USUAL RESIDENCE (IF IN NURSING HOME OR OTHER INSTITUTION, GIVE RESIDENCE BEFORE ADMISSION)

13a. STATE: Md. 13b. COUNTY: Wicomico 13c. CITY OR TOWN: Salisbury 13d. INSIDE CITY LIMITS? YES [X] NO [ ] 13e. STREET ADDRESS: 1101 N. Division St.

14. FATHER'S NAME: FIRST John MIDDLE Wesley LAST Smith

15. MOTHER'S MAIDEN NAME: FIRST Hattie MIDDLE LAST Johnson

16a. WAS DECEASED EVER IN U.S. ARMED FORCES? (YES, NO, OR UNKNOWN):

16b. (IF YES, GIVE WAR OR DATES):

16b. SOCIAL SECURITY NO.:

17. INFORMANT ADDRESS: Allen Williams (Same as above)

MEDICAL CERTIFICATION

18. CAUSE OF DEATH (Enter only one cause per line for (a), (b), and (c).)

PART I DEATH WAS CAUSED BY:

IMMEDIATE CAUSE (a): Acute Congestive Heart Failure — APPROXIMATE INTERVAL BETWEEN ONSET AND DEATH: minutes

Conditions, if any, which gave rise to immediate cause (a) stating the underlying cause last.

DUE TO, OR AS A CONSEQUENCE OF (b): ASCVD — years

DUE TO, OR AS A CONSEQUENCE OF (c): Diabetes — years

PART 2 OTHER SIGNIFICANT CONDITIONS CONTRIBUTING TO DEATH BUT NOT RELATED TO THE TERMINAL DISEASE OR CONDITION GIVEN IN PART 1 (a).

19a. DATE OF OPERATION

19b. CONDITION FOR WHICH OPERATION WAS PERFORMED?

20. AUTOPSY? YES [ ] NO [X]

21a. EXTERNAL CAUSE WAS UNDERLYING [ ] OR CONTRIBUTING [ ] CAUSE OF DEATH

21b. TIME OF INJURY HOUR A.M. P.M. MONTH DAY YEAR 19

21c. HOW INJURY OCCURRED (ENTER NATURE OF INJURY IN ITEM 18 PART 1 OR PART 2)

21d. INJURY OCCURRED WHILE AT WORK [ ] NOT WHILE AT WORK [ ]

21e. PLACE OF INJURY (AT HOME, STREET, FACTORY, FARM, ETC.)

21f. LOCATION STREET CITY OR TOWN COUNTY STATE

22a. I certify that I took charge of the remains described above, held on Autopsy [ ], Inspection [X], Inquiry [X], and in my opinion death resulted from: Natural causes [X] Accident [ ], Suicide [ ], Homicide [ ], Undetermined manner [ ],

ACTUAL SIGNATURE: Earl L. Royer

TITLE (SPECIFY) M.D. Deputy MEDICAL EXAMINER

DATE SIGNED 1-25-77

EXAMINER'S NAME (TYPE OR PRINT): Earl L. Royer, M.D.

ADDRESS: 409 Camden Ave., Salisbury, Md.

23a. BURIAL, CREMATION, REMOVAL (SPECIFY): Burial

23b. DATE: 1-29-77

23c. NAME OF CEMETERY OR CREMATORY: Green Acres

23d. LOCATION CITY OR TOWN: Salisbury COUNTY: Wic. STATE: Md.

24. FUNERAL DIRECTOR NAME AND ADDRESS: Jolley Funeral Home, Salisbury, Md.

25a. DATE REC'D. BY REGISTRAR: FEB 1 1977

25b. REGISTRAR'S SIGNATURE: Tiffany McCready

TO MEDICAL EXAMINER: THIS CERTIFICATE SHOULD BE EXECUTED WITHIN 24 HOURS AFTER DEATH. IF ANY DELAY IS NECESSARY, PLEASE EXECUTE THE CERTIFICATE, WRITING THE WORD "PENDING" IN PENCIL IN ITEM 18. GIVE PAGES 1, 2, AND 3 TO THE FUNERAL DIRECTOR. PAGE 4 SHOULD BE FORWARDED TO THE CHIEF MEDICAL EXAMINER ALONG WITH FORM PM 3. RETAIN PAGE 5 FOR YOUR FILES.

TO FUNERAL DIRECTOR: PAGE 3 SHOULD BE USED AS A BURIAL-TRANSIT PERMIT. PAGES 1 AND 2 SHOULD BE FILED, WITHIN 72 HOURS AFTER DEATH, WITH THE STATE DEPARTMENT OF HEALTH AND MENTAL HYGIENE, DIVISION OF VITAL RECORDS, 301 W. PRESTON STREET, BALTIMORE, MARYLAND, 21201 PRIOR TO BURIAL, CREMATION, OR REMOVAL.

DIVISION OF VITAL RECORDS, 301 W. PRESTON ST., BALTIMORE, MD. 21201

DHMH-17 20M 1/73
(VR AT5 ME (5))

STATE OF MARYLAND
DEPARTMENT OF HEALTH AND MENTAL HYGIENE
CERTIFICATE OF DEATH

1 - FOR STATE REGISTRAR

77-02804
REG. NO.

DIVISION OF VITAL RECORDS, 201 W. PRESTON ST., BALTIMORE, MARYLAND 21201

TO HOSPITAL OR ATTENDING PHYSICIAN: The law requires that the death certificate be executed within 24 hours after death. Page 4 may be retained by the hospital or attending physician.

TO FUNERAL DIRECTOR: After this certificate has been signed by the attending physician and completely filled in by the funeral director, page 4 should be detached for use as the burial transit permit. Then please remove carbon papers. Pages 1 and 2 should be filed within 72 hours after death with the State Dept. of Health and Mental Hygiene prior to burial, cremation, or removal.

IMPORTANT: If item 21 is marked or item 18 shows any injury, or other traumatic event, the medical examiner must be notified at once.

DHMH - 16 50M 1/76 (VR A 15 (4))

1. DECEASED NAME (TYPE OR PRINT): FIRST ALTHEA; MIDDLE WILSON; LAST WILLIN
2a. DATE OF DEATH: January 13, 1977
2b. HOUR:
3. SEX: Female
4. RACE: White
5. DATE OF BIRTH: Feb. 8, 1904
6. AGE (IN YEARS LAST BIRTHDAY): 72 YRS
IF UNDER 1 YEAR: MONTHS; DAYS
IF UNDER 24 HRS: HOURS; MIN.
7a. BIRTHPLACE (STATE OR FOREIGN COUNTRY): Barton, Maryland
7b. CITIZEN OF WHAT COUNTRY?: USA
8. MARRIED [X] NEVER MARRIED [ ] WIDOWED [ ] DIVORCED [ ]
9. BALTIMORE CITY OR COUNTY OF DEATH: WICOMICO MD.
10. CITY OR TOWN OF DEATH: Salisbury
11. NAME OF HOSPITAL, NURSING HOME OR OTHER INSTITUTION (IF NOT IN SUCH FACILITY, GIVE STREET ADDRESS): 423 Forest Lane
12a. USUAL OCCUPATION (TYPE OF WORK FOR MOST OF WORKING LIFE): Music Teacher
12b. KIND OF BUSINESS OR INDUSTRY: Teaching

USUAL RESIDENCE (IF NURSING HOME OR OTHER INSTITUTION, GIVE RESIDENCE BEFORE ADMISSION)
13a. STATE: Maryland
13b. COUNTY: Wicomico
13c. CITY OR TOWN: Salisbury
13d. INSIDE CITY LIMITS? YES [X] NO [ ]
13e. STREET ADDRESS: 423 Forest Lane

14. FATHER'S NAME: FIRST George; MIDDLE; LAST Davis
15. MOTHER'S MAIDEN NAME: FIRST Ann; MIDDLE; LAST (unknown)
16a. WAS DECEASED EVER IN U.S. ARMED FORCES? (YES, NO OR UNKNOWN): No
(IF YES, GIVE WAR OR DATES):
16b. SOCIAL SECURITY NO.:
17. INFORMANT ADDRESS: Dr. John M.C. Willin (Husband) same as 13

MEDICAL CERTIFICATION

18. CAUSE OF DEATH (Enter only one cause per line for (a), (b), and (c).)
PART I. DEATH WAS CAUSED BY:
4124
IMMEDIATE CAUSE (a): Cardiac Arrest
Conditions, if any, which gave rise to immediate cause (a), stating the underlying cause last.
DUE TO, OR AS A CONSEQUENCE OF (b): Arteriosclerotic Cardiovascular Disease
DUE TO, OR AS A CONSEQUENCE OF (c):
APPROXIMATE INTERVAL BETWEEN ONSET AND DEATH:

PART 2. OTHER SIGNIFICANT CONDITIONS CONTRIBUTING TO DEATH BUT NOT RELATED TO THE TERMINAL DISEASE OR CONDITION GIVEN IN PART 1(a):

19a. DATE OF OPERATION:
19b. CONDITION FOR WHICH OPERATION WAS PERFORMED:
20a. AUTOPSY? YES [ ] NO [ ]
20b. IF YES, WERE FINDINGS USED IN CERTIFYING CAUSES OF DEATH? YES [ ] NO [ ]
21a. ACCIDENT WAS UNDERLYING [ ] OR CONTRIBUTING [ ] CAUSE OF DEATH (IF EITHER, NOTIFY MEDICAL EXAMINER)
21b. TIME OF INJURY HOUR A.M. P.M. MONTH DAY YEAR 19
21c. HOW INJURY OCCURRED (ENTER NATURE OF INJURY IN ITEM 18, PART 1 OR PART 2)
21d. INJURY OCCURRED WHILE AT WORK [ ] NOT WHILE AT WORK [ ]
21e. PLACE OF INJURY (AT HOME, STREET, FACTORY, OFFICE, FARM, ETC.)
21f. LOCATION STREET; CITY OR TOWN; COUNTY; STATE

22a. I certify that (I) (~~this hospital~~) attended the deceased from _____ 19 22, to 1-13, 19 77, that (I) (~~we~~) last saw the deceased alive on 1-6 19 77, and that in (my) (~~our~~) opinion death occurred on the date and hour and from the causes stated above, (I) (~~we~~) (did) (~~did not~~) view the body after death.

22b. SIGNATURE: James L Clifford
DEGREE: MD
ATTENDING PHYSICIAN [X] MEDICAL DIRECTOR [ ] STAFF PHYSICIAN [ ]
22c. DATE SIGNED: 1/12/77
22d. PHYSICIAN'S NAME (TYPE OR PRINT): James L. Clifford, M.D.
22e. ADDRESS: Salisbury, Maryland

23a. BURIAL, CREMATION, REMOVAL (SPECIFY): Burial
23b. DATE: 1/17/77
23c. NAME OF CEMETERY OR CREMATORY: Wicomico Memorial Park
23d. LOCATION CITY OR TOWN; COUNTY; STATE: Salisbury, Wicomico, Maryland
24. FUNERAL DIRECTOR NAME; ADDRESS: HOLLOWAY FUNERAL HOME, Salisbury, Maryland
25a. DATE REC'D. BY REGISTRAR: JAN 19 1977
25b. REGISTRAR'S SIGNATURE: Tiffany McCready

BP 130

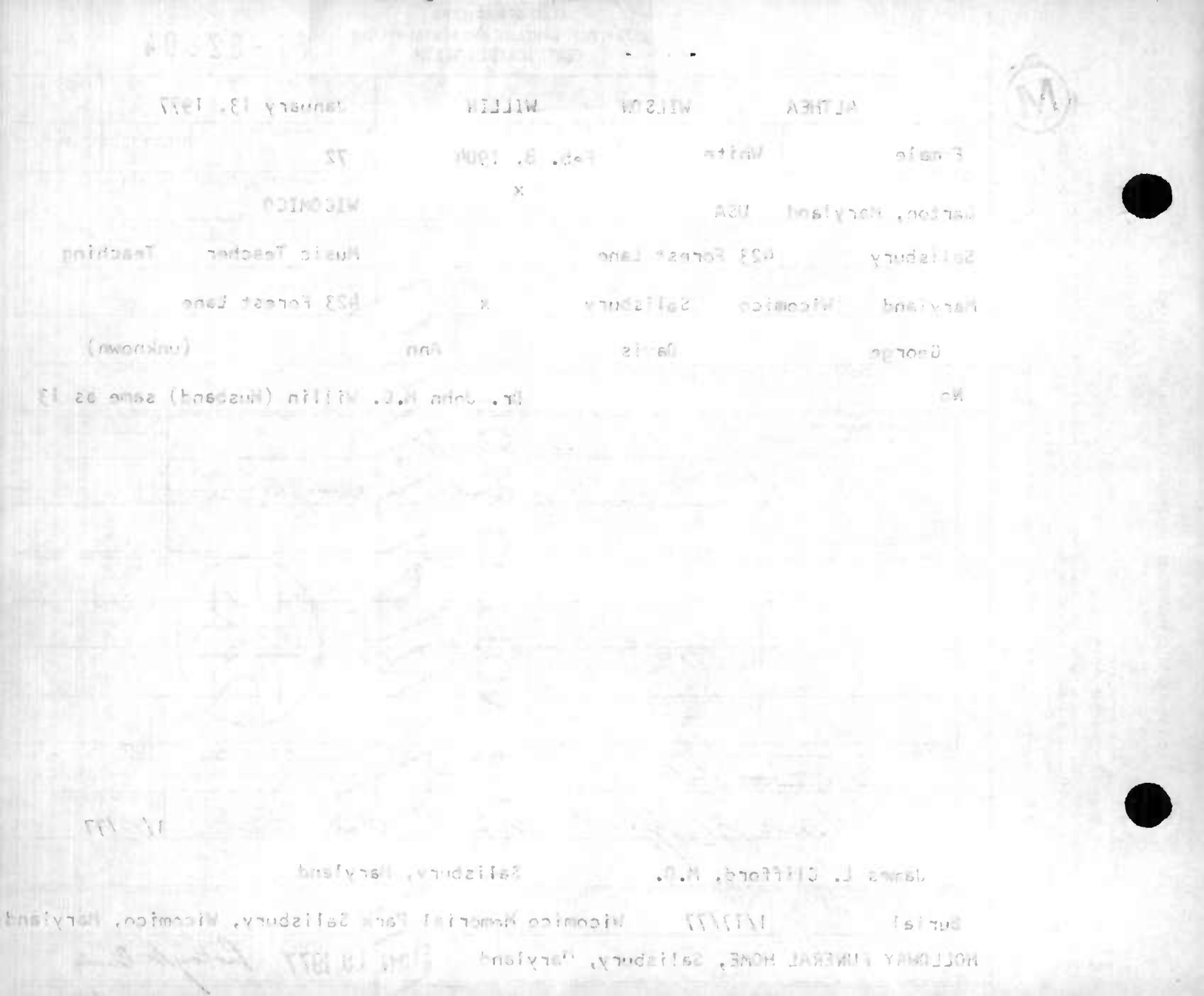

STATE OF MARYLAND
DEPARTMENT OF HEALTH AND MENTAL HYGIENE
CERTIFICATE OF DEATH

77-02805

1. DECEASED-NAME (Type or print) First: Della Middle: M. Last: Wilson	2a. DATE OF DEATH Month 1 Day 23 Year 77	2b. HOUR M	
3. SEX: Female	4. RACE: White	5. DATE OF BIRTH: 11-12-97	6. AGE (In years last birthday) 79 YRS. IF UNDER 1 YEAR MONTHS DAYS IF UNDER 24 HRS. HOURS MIN
7a. BIRTHPLACE (State or foreign country): Maryland	7b. CITIZEN OF WHAT COUNTRY?: U. S.	8. MARRIED ☐ NEVER MARRIED ☐ WIDOWED ☒ DIVORCED ☐	9. COUNTY OF DEATH: Wicomico Md.
10. CITY OR TOWN OF DEATH: Salisbury	11. NAME OF HOSPITAL OR INSTITUTION (If not in hospital give street address): Salisbury Nursing Home	12a. USUAL OCCUPATION (Kind of work done during most of working life, even if retired.): house wife	12b. KIND OF BUSINESS OR INDUSTRY
13a. USUAL RESIDENCE (Where deceased lived, if institution: Residence before admission) STATE: Maryland	13b. COUNTY: Somerset	13c. CITY OR TOWN: Princess Anne	13d. INSIDE CITY LIMITS? YES ☐ NO ☒ 13e. STREET AND NUMBER: Route 3
14. FATHER'S NAME First: James Middle: Lost: Bloodsworth	15. MOTHER'S MAIDEN NAME First: Cora Middle: Lost: Shores		
16a. WAS DECEASED EVER IN U.S. ARMED FORCES? (Yes, no, or unknown) no (If yes give war or dates of service)	16b. SOCIAL SECURITY NO.: 220-09-1494	17. INFORMANT: Edgar S. Malone, Route 3, Box 261 Princess Anne, Md.	

MEDICAL CERTIFICATION

1B. CAUSE OF DEATH (Enter only one cause per line for (a), (b), and (c).)

PART 1. DEATH WAS CAUSED BY:

IMMEDIATE CAUSE (a) adeno carcinoma of the uterus — APPROXIMATE INTERVAL BETWEEN ONSET AND DEATH: 18 mos.

1839

Conditions, if any, which gave rise to immediate cause (a), stating the underlying cause last.

DUE TO, OR AS A CONSEQUENCE OF (b)

DUE TO, OR AS A CONSEQUENCE OF (c)

PART 2. OTHER SIGNIFICANT CONDITIONS CONTRIBUTING TO DEATH BUT NOT RELATED TO THE TERMINAL DISEASE OR CONDITION GIVEN IN PART 1(a)

19a. DATE OF OPERATION	19b. CONDITION FOR WHICH OPERATION WAS PERFORMED	20a. AUTOPSY? YES ☐ NO ☒	20b. IF YES, WERE FINDINGS CONSIDERED IN CERTIFYING CAUSES OF DEATH?
21a. ACCIDENT WAS UNDERLYING ☐ OR CONTRIBUTING ☐ CAUSE OF DEATH (If either, notify medical examiner)	21b. TIME OF INJURY HOUR A.M. P.M. Month Day Year 19	21c. HOW INJURY OCCURRED (Enter nature of injury in Part 1 or Part 2, Item 1B.)	
21d. INJURY OCCURRED While at work ☐ Not while at work ☐	21e. PLACE OF INJURY (AT HOME, FARM, STREET, FACTORY, OFFICE BUILDING, ETC.)	21f. LOCATION Street or R.F.D. No. City or Town County State	

22a. I certify that (I) ~~(this hospital)~~ attended the deceased from 11/11, 1975, to 1/23, 1977, that (I) (we) last saw the deceased alive on 1/22 1977, and that in (my) (our) opinion death occurred on the date and hour and from the causes stated above, (I) ~~(we) (did)~~ (did not) view the body after death.

22b. SIGNATURE: Sally Beardsley MD	DEGREE	ATTENDING PHYS. ☒ MED. DIRECTOR ☐ STAFF PHYS. ☐	22c. DATE SIGNED: 1/24/77
22d. PHYSICIAN'S NAME (Type)		22e. ADDRESS	

23a. BURIAL, CREMATION, REMOVAL (Specify): burial	23b. DATE: 1/26/77	23c. NAME OF CEMETERY OR CREMATORY: Oriole, Cemetery	23d. LOCATION (City or Town) (County) (State): Route 3 Princess Anne, Somerset, Md.
24. FUNERAL DIRECTOR: James L. Hinman	ADDRESS: Princess Anne	25a. REC'D BY REGISTRAR DATE: JAN 27 1977	25b. REGISTRAR'S SIGNATURE: Pinkney McCready

DIVISION OF VITAL RECORDS, 301 W. PRESTON STREET, BALTIMORE, MARYLAND 21201

TO HOSPITAL OR ATTENDING PHYSICIAN: The law requires that the death certificate be executed within 24 hours after death. Page 4 may be retained by the hospital or attending physician.

TO FUNERAL DIRECTOR: After this certificate has been signed by the attending physician and completely filled in by the funeral director, page 3 should be detached for use as the burial-transit permit. Then please remove carbon papers. Pages 1 and 2 should be filed with the State Dept. of Health and Mental Hygiene prior to burial, cremation, or removal, and in any event, within 72 hours after death.

DHMH-16 1/71 30M (VR A15 (4))

STATE OF MARYLAND
DEPARTMENT OF HEALTH AND MENTAL HYGIENE
CERTIFICATE OF DEATH

1 - FOR STATE REGISTRAR

REG. NO. 77-02806

1. DECEASED NAME (TYPE OR PRINT) FIRST	MIDDLE	LAST	2a. DATE OF DEATH MONTH DAY YEAR	2b. HOUR
Daniel	K.	YOUNGBLOOD	Jan. 16, 1977	7:05A.M

3. SEX	4. RACE	5. DATE OF BIRTH MONTH DAY YEAR	6. AGE (IN YEARS LAST BIRTHDAY)	IF UNDER 1 YEAR MONTHS / DAYS	IF UNDER 24 HRS HOURS / MIN
Male	White	June 26, 1908	68 YRS.		

7a. BIRTHPLACE (STATE OR FOREIGN COUNTRY)	7b. CITIZEN OF WHAT COUNTRY?	8. MARRIED ☑ NEVER MARRIED ☐ WIDOWED ☐ DIVORCED ☐	9. BALTIMORE CITY OR COUNTY OF DEATH
P	USA		Wicomico MD.

10. CITY OR TOWN OF DEATH	11. NAME OF HOSPITAL, NURSING HOME OR OTHER INSTITUTION (IF NOT IN SUCH FACILITY, GIVE STREET ADDRESS)	12a. USUAL OCCUPATION (TYPE OF WORK FOR MOST OF WORKING LIFE)	12b. KIND OF BUSINESS OR INDUSTRY
Salisbury	Deer's Head Center	Plaster	Construction

USUAL RESIDENCE (IF NURSING HOME OR OTHER INSTITUTION, GIVE RESIDENCE BEFORE ADMISSION)

13a. STATE	13b. COUNTY	13c. CITY OR TOWN	13d. INSIDE CITY LIMITS?	13e. STREET ADDRESS
Maryland	Worcester	Snow Hill	YES ☑ NO ☐	Harris St. & South

14. FATHER'S NAME FIRST	MIDDLE	LAST	15. MOTHER'S MAIDEN NAME FIRST	MIDDLE	LAST
August		Youngblood	Wilhelmina		Watson

16a. WAS DECEASED EVER IN U.S. ARMED FORCES? (YES, NO OR UNKNOWN)	(IF YES, GIVE WAR OR DATES)	16b. SOCIAL SECURITY NO.	17. INFORMANT	ADDRESS
No	—	140 12 2556	Catherine N. Youngblood	Snow Hill, Md.

MEDICAL CERTIFICATION

18. CAUSE OF DEATH (Enter only one cause per line for (a), (b), and (c).)
PART 1. DEATH WAS CAUSED BY:

		APPROXIMATE INTERVAL BETWEEN ONSET AND DEATH
4369	IMMEDIATE CAUSE (a) Profuse C. VA.	
Conditions, if any, which gave rise to immediate cause (a), stating the underlying cause last.	DUE TO, OR AS A CONSEQUENCE OF (b)	
	DUE TO, OR AS A CONSEQUENCE OF (c)	

PART 2. OTHER SIGNIFICANT CONDITIONS CONTRIBUTING TO DEATH BUT NOT RELATED TO THE TERMINAL DISEASE OR CONDITION GIVEN IN PART 1(a)

19a. DATE OF OPERATION	19b. CONDITION FOR WHICH OPERATION WAS PERFORMED	20a. AUTOPSY? YES ☐ NO ☒	20b. IF YES, WERE FINDINGS USED IN CERTIFYING CAUSES OF DEATH? YES ☐ NO ☐

21a. ACCIDENT WAS UNDERLYING ☐ OR CONTRIBUTING ☐ CAUSE OF DEATH (IF EITHER, NOTIFY MEDICAL EXAMINER)	21b. TIME OF INJURY HOUR A.M. P.M. MONTH DAY YEAR 19	21c. HOW INJURY OCCURRED (ENTER NATURE OF INJURY IN ITEM 18, PART 1 OR PART 2)

21d. INJURY OCCURRED WHILE AT WORK ☐ NOT WHILE AT WORK ☐	21e. PLACE OF INJURY (AT HOME, STREET, FACTORY, OFFICE, FARM, ETC.)	21f. LOCATION STREET / CITY OR TOWN / COUNTY / STATE

22a. I certify that (I) (this hospital) attended the deceased from _____, 19____, to _____, 19____, that (I) (we) last saw the deceased alive on _____, 19____, and that in (my) (our) opinion death occurred on the date and hour and from the causes stated above, (I) (we) (did) (did not) view the body after death.

22b. SIGNATURE	DEGREE	22c. DATE SIGNED
M Shrestha	ATTENDING PHYSICIAN ☐ MEDICAL DIRECTOR ☐ STAFF PHYSICIAN ☒	1/6/77

22d. PHYSICIAN'S NAME (TYPE OR PRINT)	22e. ADDRESS
Maheswari Shrestha, M.D.	Deer's Head Center; Salisbury, Md. 21801

23a. BURIAL, CREMATION, REMOVAL (SPECIFY)	23b. DATE	23c. NAME OF CEMETERY OR CREMATORY	23d. LOCATION CITY OR TOWN / COUNTY / STATE
Burial	1-19-77	Bates Meth.	Snow Hill, Maryland

24. FUNERAL DIRECTOR NAME / ADDRESS	25a. DATE REC'D. BY REGISTRAR	25b. REGISTRAR'S SIGNATURE
Homan & Timmons, Snow Hill, Md.	JAN 21 1977	Tiffany McCurdy

TO HOSPITAL OR ATTENDING PHYSICIAN: The law requires that the death certificate be executed within 24 hours after death. Page 4 must be retained by the hospital or attending physician.

TO FUNERAL DIRECTOR: After this certificate has been signed by the attending physician and completely filled in by the funeral director, page should be detached for use as the burial-transit permit. Then please remove carbon papers. Pages 1 and 2 should be filed within 72 hours after death with the State Dept. of Health and Mental Hygiene prior to burial, cremation, or removal.

IMPORTANT: If Item 21 is marked or Item 18 shows any injury, or other traumatic event, the medical examiner must be notified at once.

DIVISION OF VITAL RECORDS, 301 W. PRESTON ST., BALTIMORE, MARYLAND 21201

BP

OHMH - 16 25M
(VR A 15 (4)) 9/74